2022 USC SPRING FOOTBALL

PROSPECTUS

USC QUICK FACTS

Location—Los Angeles, CA 90089
Founded—1880
Enrollment—48,500 (20,500 undergrad)
Size—235 Acres
President—Dr. Carol L. Folt
Colors—Cardinal and Gold
Nickname—Trojans
Band—Trojan Marching Band (300+ Members)
Fight Song—"Fight On"
Mascot—Traveler IX
First Football Team—1888
USC's All-Time Record—856*-360-54 (69.5%)
Athletic Director—Mike Bohn (213) 740-3843
Conference—Pacific-12
Stadium—Los Angeles Memorial Coliseum, United Airlines Field (77,500 capacity, natural grass)
Head Football Coach—Lincoln Riley (Texas Tech, 2006)
Riley's USC Record—0-0
Riley's College Record—55-10 (5 Years)
Football Office Phone Number—(213) 740-4204
Offensive Formation—Multiple
Defensive Formation—Multiple
2021 Record—4-8 (3-6 for 4th in Pac-12 South)
Squadmen Returning—76 (51 lettermen)
Starters Returning—3 (5 offense, 3 defense)
Squadmen Lost—48 (36 lettermen)

**Not including 14 wins and 1 loss vacated due to NCAA penalty (original record: 870-361-54, 69.8%)*

USC SPORTS INFORMATION OFFICE

Katie Ryan (Football)
(cell, 949-874-5475)

Darcy Couch, David Tuttle,
Jeremy Wu, Jacob Breems, Gia Larez

SPRING FOOTBALL PRACTICE DATES:

March 22-24-26-29-31
April 2-5-7-9-12-14-16-19-21-23

All practices held on campus
on Howard Jones Field/Brian Kennedy Field,
except April 12 and 19 practices and the
April 23 Spring Game, all at the Coliseum

Practice times:
Weekdays at 3:50 p.m.,
Saturdays at 10:25 a.m.
Spring Game at 12 p.m.

Spring Game televised live on ESPN

(Schedule subject to change)

WWW.USCTROJANS.COM

2022 USC SPRING FOOTBALL OUTLOOK

You can feel it in the air walking through the John McKay Center and Heritage Hall. An electricity – a revitalized sense of excitement.

After the announcement of the hiring of **USC's new head football coach Lincoln Riley**, the college football world exploded.

And things have not quieted down. Between moving from Oklahoma to Los Angeles, signing the No. 1 transfer class in the nation, hiring an elite coaching staff and conducting countless national media appearances, Riley has not had an off-season.

But now it's time for football. The Trojan faithful have been waiting for Riley and his team to pass through Goux's Gate and enter Howard Jones Field. A new era begins.

"We are excited to get going," said Riley. **"Spring ball could not have gotten here soon enough! It has been an off-season filled with recruiting, winter workouts and building team culture. Now we are ready to see what we have been working on as a program all come together on the field. There is lots more work to be done, but we are heading in the right direction."**

Riley and his staff are focused on rebuilding a program that went 4-8 (3-6 in Pac-12 Conference play) in the 2021 season, USC's fewest victories since 1991.

The Trojans return 76 players from the 2021 squad, including 51 who saw action. Five starters are back on the offensive side of the ball and three on defense.

The returnees will be joined by the No. 1-ranked transfer class in the nation comprised of 13 transfers. Those 13, in addition to two early-enrollee freshmen, are on campus and participating in spring ball. Six more freshmen who will arrive in the summer complete USC's 2022 signing class.

Riley also brought together some of the top assistant coaches from across the nation to lead the Trojan football program.

"I truly believe we have put together an elite group of coaches that will help build this football program back to national prominence," said Riley. "They have each been a part of winning programs and have a championship mindset. This staff understands that championship teams have a foundation of culture, and they know what that looks like and how to implement it. They recognize the tradition and expectations of this program and are eager to get to work."

On the offensive side of the ball, **Josh Henson,** most recently at Texas A&M, has 23 years of coaching experience primarily in the SEC and Big 12 and has been part of a national championship staff; he joins the program as the offensive coordinator and offensive line coach. Joining Riley from Oklahoma is **Dennis Simmons**, who holds an assistant head coach title, will coach the outside wide receivers and serve as the offensive passing game coordinator. He has coached some of college football's elite receivers. Coming off a Rose Bowl appearance, **Kiel McDonald** joins the Trojan staff from Utah. He has tutored some of the Pac-12's top running backs in recent years and will continue to coach running backs at Troy. **Zach Hanson**, regarded as one of the game's top young coaches, joins USC as the tight ends coach after most recently coaching at Tulsa. **Luke Huard**, who originally joined the staff as an offensive analyst, will serve as interim inside wide receivers coach while **Dave Nichol** is away from the Trojan program focusing on a private medical matter.

On the defensive side of the ball, Riley brought **Alex Grinch** from Oklahoma to serve as USC's defensive coordinator. Grinch, who is regarded as one of the nation's top defensive coordinators and secondary coaches, will also coach the safeties. **Brian Odom** also arrives from Oklahoma and will coach the inside linebackers while also serving as associate head coach for defense. **Shaun Nua**, a former NFL Super Bowl-winning defensive end who has coaching experience in the Pac-12 and Big Ten, will lead the defensive line. **Roy Manning,** a former Big Ten and NFL linebacker who has coached in three Power 5 conferences, joined the USC staff as the outside linebackers coach, nickels coach and assistant head coach for defense. Finally, **Donte Williams**, one of the nation's top recruiters, returns to the Trojan coaching staff. After previously serving as USC's interim head coach in 2021, Williams will lead the defensive backs and be the defensive passing game coordinator.

Riley also brought in **Bennie Wylie** from Oklahoma as the Director of Football Sports Performance.

PLAYER DEPARTURES

The Trojan offense will be feeling the loss of All-American first team wide receiver **Drake London**. Also named the 2021 Pac-12 Offensive Player of the Year and an All-Pac-12 first teamer, London was a semifinalist for the 2021 Biletnikoff Award and Maxwell Award. Before suffering a broken ankle on a tackle while catching a touchdown late in the first half of Game 8 last year, London had 88 receptions for 1,084 yards with 7 TDs in just 7.5 games. He had 5 games in 2021 with 10 or more catches and 6 with at least 130 receiving yards. He and Texas Tech's Michael Crabtree in 2007 are the only Power 5 players with 88 catches through 8 games. He is the only Trojan to twice have 15 or more catches in a game and the first Trojan with 5 consecutive 100-yard receiving outings since Marqise Lee in 2012 (London has 9 total in his career). The offense also lost tailback **Keaontay Ingram**, who transferred to USC in the spring of 2021 and was an All-Pac-12 honorable mention last fall. Ingram ran for a team-high 911 yards on 156 carries (5.8 avg) with 5 TDs and caught 22 passes for 156 yards in 2021. Another departed tailback, **Vavae Malepeai**, ran for 2,005 yards (21st on USC's all-time rushing ladder) in his career. In 2021, he rushed for 502 yards (second on USC) on 114 carries (4.4 avg) with a team-best 6 rushing TDs. Tight end **Erik Krommenhoek**, who recorded 39 catches for 335 yards (8.6 avg) with

3 TDs in his career while playing in 57 games with 22 starts, is gone, as is **Liam Jimmons** started all 12 games at right offensive guard in 2021. Also gone are quarterbacks **Kedon Slovis** (652-of-953 passes [68.4%] for 7,576 yards with 58 TDs and 24 interceptions in his career) and **Jaxson Dart** (117-of-189 passes [61.9%] for 1,353 yards with 9 TDs and 5 interceptions in 2021), offensive lineman **Jalen McKenzie** (42 games in his career, with 19 starts) and tight end **Michael Trigg** (7 receptions for 109 yards [15.6 avg.] and 1 TD in 2021).

Defensively, the Trojans lose **Drake Jackson**, a three-year starter at outside linebacker. A 2021 All-Pac-12 second team selection, Jackson had 103 tackles, including 25 for losses (with 12.5 sacks), plus 4 deflections, 2 interceptions, 1 fumble recovery and 1 forced fumble in his career. He appeared in 28 career games, with 26 starts. Two-time team captain and three-year starting safety **Isaiah Pola-Mao**, who had 178 tackles, including 9 for losses of 41 yards (with 1.5 sacks for minus 13 yards), 5 interceptions, 8 deflections, 4 fumble recoveries and 1 forced fumble in his career, is gone. He appeared in 32 games with 29 starts. Fellow three-year starter **Chris Steele**, a 2021 All-Pac-12 honorable mention cornerback who had 95 tackles (3 for a loss, with a sack), 12 deflections, a fumble recovery, a forced fumble and 3 interceptions in his career while appearing in 29 games and starting 23 times, has departed. So has fellow cornerback **Isaac Taylor-Stuart**, who collected 80 tackles, including 1 for a 1-yard loss, plus 2 interceptions and 7 deflections in his career while appearing in 32 games, with 19 starts. Also gone are inside linebacker **Kana'i Mauga** (206 career tackles, including 16.5 for losses of 49 yards [with 5 sacks for minus 32 yards], 6 deflections, 2 forced fumbles, 3 interceptions), nickelback **Greg Johnson** (98 career tackles, including 6.5 for a loss of 39 yards [with a sack for minus 14 yards], 9 deflections, 3 interceptions with a TD, 2 fumble recoveries and 2 forced fumbles), safety **Chase Williams** (85 tackles, including 4.5 for losses of 10 yards [with a sack for minus 2 yards], 1 fumble recovery, 1 deflection and 1 quarterback hurry in his career while appearing in 32 games, with 15 starts) and outside linebacker **Hunter Echols** (50 career tackles, including 3.5 for a loss of 14 yards, 3 deflections, 1 fumble recovery).

On special teams, USC loses Australian punter **Ben Griffiths**, who averaged 43.5 yards on 114 punts in his career, with 48 punts pinning opponents within the 20-yard line, 26 traveling at least 50 yards and only 10 touchbacks. Two-year starting placekicker **Parker Lewis**, who had 26 field goals (including 17 last year, 2 shy of the USC season record) and 35 PATs in his career, transferred. The Trojans also lose one of the nation's premier long snappers, **Damon Johnson**, who snapped five years for USC and was a two-time finalist for the Patrick Mannelly Award .

The Trojans will play seven home games in the Coliseum in Riley's debut season. USC will face 9 Pac-12 opponents and 3 non-conference foes.

USC will open its 2022 slate in the Coliseum on Sept. 3 of Labor Day weekend against **Rice** of Conference USA. It will be the teams' fourth-ever meeting, but first since 1971 (and first in the Coliseum since 1948). The Trojans start Pac-12 play the following week at **Stanford** on Sept. 10. It will be the Pac-12's first league game of the 2022 campaign. USC then returns to the Coliseum on Sept. 17 to host the Mountain West's **Fresno State**, with new head coach Jeff Tedford. It will be the teams' fourth meeting in the past 10 years. Troy next begins an eight-game run against Pac-12 squads, first visiting **Oregon State** on Sept. 24 and then returning to the Coliseum for a two-game homestand versus **Arizona State** on Oct. 1 and **Washington State** (with new coach Jake Dickert) on Oct. 8. USC visits defending Pac-12 champion **Utah** on Oct. 15, then has a bye week before going to **Arizona** on Oct. 29. November play begins with a home game against **California** on Nov. 5, followed by a Friday home contest against **Colorado** on Nov. 11 (USC's first Friday home game since 2019). The Trojans conclude the 2022 regular season against their traditional rivals, first visiting crosstown opponent **UCLA** on Nov. 19 and then hosting intersectional foe **Notre Dame** (led by new head coach Marcus Freeman) on Nov. 26 of Thanksgiving weekend. It will be the first time since 2018 that USC ends its regular season against the Bruins and then the Fighting Irish, in that order. Notre Dame, California and Colorado haven't played in the Coliseum since 2018, while Troy hasn't played at Stanford and Oregon State since 2018.

OFFENSE

Troy's offense returns just 5 starters from 2021: Wide receivers **Gary Bryant Jr.** and **Tahj Washington** and offensive linemen **Brett Neilon, Andrew Vorhees** and **Courtland Ford**. Others returning with starting experience are offensive linemen **Jonah Monheim** and **Justin Dedich,** tight ends **Jude Wolf, Malcolm Epps** and **Lake McRee**, running back **Darwin Barlow** and wide receiver **Michael Jackson III**.

USC's offense averaged 443.9 total yards in 2021 (23rd in the nation), including 298.3 passing to rank 17th nationally. The Trojans scored 28.67 points per outing and ranked in the national Top 20 in third down conversions (.453) and red zone offense (.902). Ten players who caught a pass are back from last season.

QUARTERBACKS

Both of 2021's starting Trojan quarterbacks—**Kedon Slovis** and **Jaxson Dart**--have transferred. Slovis completed a school record 68.4% of his passes in his career for 7,576 yards and 58 TDs. He had a school record 5 career 400-yard passing games. He ranks sixth on USC's all-time passing list (652 completions) and is eighth on the career total offense chart (7,426 yards). He started USC's first 9 games last fall before getting hurt (2,153 yards with 11 TDs in 2021). He was replaced by Dart, who hit 61.9% of his throws for 1,353 yards with 9 TDs as a first-year freshman.

The only quarterback on the 2022 USC roster to have seen action in 2021 in a Trojan uniform is redshirt freshman **Miller Moss**. He played briefly in 2 games last fall, going 8-for-13 (61.5%) for 74 yards and 1 TD.

In addition to Moss, there are three quarterbacks back who have yet to see the field at USC. After missing the 2021 season due to torn knee

RETURNING STARTERS

OFFENSE (5)
Gary Bryant Jr., WR
Courtland Ford, OL
Brett Neilon, OL
Andrew Vorhees, OL
Tahj Washington, WR

DEFENSE (3)
Ralen Goforth, ILB
Stanley Ta'ufo'ou, DL
Tuli Tuipulotu, DL

OTHERS WITH CAREER STARTS

Alex Stadthaus, PK (30)
Bobby Haskins, OL (20)#
Mekhi Blackmon, DB (19)#
Terrell Bynum, WR (19)#
Travis Dye, RB (19)#
Joe Bryson, OL (16)#
Austin Jones, RB (13)#
Shane Lee, ILB (13)#
Malcolm Epps, TE (12)$
Brenden Rice, WR (12)#
Nick Figueroa, DL (11)
Justin Dedich, OL (7)
Jonah Monheim, OL (7)
Caleb Williams, QB (7)#
Calen Bullock, DB (6)
Brandon Pili, DL (5)
Darwin Barlow, RB (5)$
Josh Falo, TE, (5)
Max Williams, DB (5)
Xavion Alford, DB (2)
Joshua Jackson, Jr., DB (2)
Chris Thompson Jr., ILB (2)
Eli'jah Winston, RUSH (1)
Prophet Brown, DB (1)
Michael Jackson III, WR (1)
Lake McRee, TE (1)
Jamar Sekona, DL (1)
Jaylin Smith, DB (1)
Jude Wolfe (1)
Mo Hasan, QB (1)#
Latrell McCutchin, DB (1)#
Mario Williams, WR (1)#
#Starts came at school other than USC
$ Starts were at USC and another school

2021 RESULTS

(4-8 overall, 3-6 for fourth place in Pac-12 South Division)

30	San Jose State	7
28	Stanford	42
45	at Washington State	14
27	Oregon State	45
37	at Colorado	14
26	Utah	42
16	at Notre Dame	31
41	Arizona	34
16	at Arizona State	31
33	UCLA	62
31	BYU	35
14	at California	24

2022 SCHEDULE

Sept. 3	Rice
Sept. 10	at Stanford*
Sept. 17	Fresno State
Sept. 24	at Oregon State*
Oct. 1	Arizona State*
Oct. 8	Washington State*
Oct. 15	at Utah*
Oct. 22	BYE WEEK
Oct. 29	at Arizona*
Nov. 5	California*
Nov. 11	Colorado*
Nov. 19	at UCLA*
Nov. 26	Notre Dame

*Pac-12 Game

MILLER MOSS

ligaments, redshirt senior **Mo Hasan** was ready to compete again but tore his Achilles tendon during winter workouts and will be sidelined for 2022 spring practices. He did not see action in 2020 at USC, sidelined most of that season with a leg injury. Hasan was named a member of the 21-player 2021 Allstate AFCA Good Works Team for his commitment to community service and was a semifinalist for the Wuerrfel Trophy. Walk-ons **Brad Aoki**, a redshirt senior who originally was a wideout, and redshirt sophomore **Isaac Ward** have yet to play at USC.

The addition of sophomore transfer quarterback **Caleb Williams** from Oklahoma rocked the college football landscape. Williams emerged as the Sooners' starting quarterback by mid-season in 2021 and proved to be one of the nation's premier freshmen. Named a 2021 True Freshman All-American, he appeared in 11 games and started the last 7 contests. He completed 136-of-211 passes (64.5%) for 1,912 yards and 21 TDs with 4 interceptions and he ran for 442 yards on 79 carries (5.6 avg) with 6 TDs. His passing yards and touchdowns were the most ever by an OU true freshman. He had 200-plus passing yards 5 times, 3-plus passing TDs 4 times and 2-plus passing TDs 6 times. He also was a 2021 semifinalist for the Walter Camp Player of the Year, Davey O'Brien National Quarterback and FWAA's Shaun Alexander Freshman of the Year awards. He made 2021 AP All-Big 12 second team.

Quarterbacks
Brad Aoki, R-Sr.
Mo Hasan, R-Sr.
Miller Moss, R-Fr.
Isaac Ward, R-So.
Caleb Williams, So.

RUNNING BACKS

The Trojans lost their two most experienced running backs in **Keaontay Ingram**, the 2021 Trojan rushing leader (911 yards), and USC captain **Vavae Malepeai**, who finished his Trojan career 21st on USC's all-time rushing ladder (2,005 yards).

Redshirt junior **Darwin Barlow** returns as the lone back to have contributed for the Trojans last year. After transferring from TCU in the summer of 2021, Barlow recorded 289 yards on 62 carries (4.7 avg) with 2 TDs in 2021, plus 4 receptions for 22 yards (5.5 avg).

Walk-on redshirt sophomore **Matt Colombo**, who has yet to see action, also returns to the Trojan squad.

Riley pulled two experienced Pac-12 running backs from the transfer portal: redshirt senior **Travis Dye** and senior **Austin Jones**.

In his 4-year (2018-21) career at Oregon while appearing in 48 games (with 19 starts), Dye ran for 3,111 yards (fifth most in school history) on 521 carries (6.0 avg) with 21 TDs, caught 83 passes for 869 yards (10.5 avg) with 8 TDs, returned 15 kickoffs for 305 yards (20.3 avg) and had 5 punt returns for 52 yards (10.4 avg),. He had 7 100-yard rushing games and 4,337 all-purpose yards in his career. He was a 2021 All-Pac-12 honorable mention and AP All-Pac-12 second team pick.

Jones arrives at Troy from Stanford, where he ran for 1,155 yards on 278 carries (4.2 avg) with 12 TDs, caught 67 passes for 531 yards (7.9 avg) with 1 TD and returned 4 kickoffs for 60 yards (15.0 avg) during his 3-year career.

This fall, versatile freshman **Raleek Brown** (Mater Dei High, Santa Ana, Calif.) joins the USC roster and could be used at running back, wide receiver or on defense. He helped Mater Dei to the 2021 high school national championship while rushing for 1,123 yards

Running Backs
Darwin Barlow, R-Jr.
Matt Colombo, R-So.
Travis Dye, R-Sr.
Austin Jones, Sr.

WIDE RECEIVERS

The wide receiver room will be feeling the effects of losing one of the finest receivers in Trojan history, All-American first teamer **Drake London**. Before suffering a broken ankle on a tackle while catching a touchdown late in the first half of Game 8 last season, London had 88 receptions for 1,084 yards with 7 TDs in just 7.5 games.

The Trojans will attempt to replace London by committee as they return 2 other starters in juniors **Gary Bryant Jr.** and **Tahj Washington**.

Bryant was a key starting wide receiver and led USC in kickoff and punt returns as a sophomore in 2021. Overall in 2021 while appearing in 10 games and starting 7 times, he had 44 receptions (third on USC) for 579 yards (13.2 avg) with 7 TDs, plus a team-best 11 punt returns for 50 yards (4.5 avg), a team-high 16 kickoff returns for 413 yards (25.8 avg) and a 3-yard rush for a TD. He ranked 21st nationally in kickoff returns (25.8).

DARWIN BARLOW

After transferring from Memphis as a 2020 Football Writers Freshman All-American first team member, Washington started 11 games at wide out in the 2021 season as a redshirt sophomore for USC. He had 54 receptions (second on USC) for 602 yards (11.1 avg) with 1 TD, as well as 7 kickoff returns for 121 yards (17.3 avg) and 1 tackle.

A number of tested returnees will battle for starting roles, including senior **John Jackson III**, redshirt junior **Kyle Ford**, and sophomore **Michael Jackson III.**

Ford returned healthy as a redshirt sophomore in 2021 and saw action at wide receiver in 8 games. Overall in 2021, he had 19 receptions for 252 yards (13.3 avg) with 2 TDs, with a catch in every game he played. He was a 2021 Mayo Clinic Comeback Player of the Year semifinalist. John Jackson III, who has strong USC bloodlines, was a contributor at wide receiver as a junior in 2021. Overall in 2021 while appearing in 10 games, he had 3 catches for 16 yards (5.3 avg). In his debut season as a Trojan, Michael Jackson III appeared in 8 games and started once. He had 12 receptions for 116 yards (9.7 avg) and 2 punt returns for 5 yards (2.5 avg).

Kyron Ware-Hudson returns to the Trojan squad as a redshirt freshman after appearing in 1 game last year and catching 2 passes for 4 yards.

Five walk-ons who have yet to play at USC—redshirt senior **Brandon Outlaw**, redshirt sophomores **Danny Ryan** and **Ty Shamblin** and redshirt freshmen **Josiah Zamora** and **Grant Zane**—will also be available for the Trojans.

Joining the Trojans as transfers are redshirt senior **Terrell Bynum**, junior **Brenden Rice** and sophomore **Mario Williams**.

Bynum, who spent the past 4 years at Pac-12 foe Washington, had 65 receptions for 934 yards (14.4 avg) with 6 TDs and ran for 87 yards on 7 carries (12.4 avg) while appearing in 34 games (with 19 starts) in his Husky career. Rice also arrived at Troy from a fellow Pac-12 team, Colorado. In his 2 years (2020-21) at Colorado, he had 27 receptions for 419 yards (15.5 avg) with 5 TDs, plus 19 kickoff returns for 506 yards (26.6 avg),

GARY BRYANT JR.

TAHJ WASHINGTON

an 81-yard scoring punt return and 6 carries for 54 yards (9.0 avg) while appearing in 17 games (with 12 starts). He had a pair of 100-yard receiving games in his career.

Williams, a 2021 ESPN True Freshman All-American, joins his former Sooner quarterback Caleb Williams at USC. He was one of the nation's top true freshmen wide receivers in 2021 at Oklahoma. While appearing in 12 games and starting once, he had 35 receptions (second on OU) for 380 yards (10.9 avg) with 4 TDs and he also returned 5 kickoffs for 108 yards (21.6 avg),. He had 3-plus receptions in 7 contests.

Wrapping up the wide receiver unit is highly-regarded true freshman CJ Williams (Mater Dei High, Santa Ana, Calif.), who enrolled at USC this spring after graduating high school a semester early. He caught 12 TD passes last year as Mater Dei won the prep national championship.

Wide Receivers
Gary Bryant Jr., Jr.
Terrell Bynum, R-Sr.
Kyle Ford, R-Jr.
John Jackson III, Sr.
Michael Jackson III, So.
Brandon Outlaw, R-Sr.
Brenden Rice, Jr.
Danny Ryan, R-So.
Ty Shamblin, R-So.
Kyron Ware-Hudson, R-Fr.
Tahj Washington, R-Jr.
CJ Williams, Fr.
Mario Williams, So.
Josiah Zamora, R-Fr.
Grant Zane, R-Fr.

TIGHT ENDS

One of USC's most experienced rooms is comprised of the tight ends. **Malcolm Epps, Josh Falo, Sean Mahoney, Lake McRee** and J**ude Wolfe** have all seen action for the Trojans. Only veteran **Erik Krommenhoek**, who had 39 career catches with 3 TDs while starting 22 games, and **Michael Trigg** (7 catches with a TD as a 2021 freshman), who has transferred, are gone.

After transferring from Texas after a 3-year career, redshirt senior Epps saw action in all 12 games in 2021. He had 10 receptions for 173 yards (17.3 avg) with 1 TD. Redshirt senior Falo, previously a major contributor at tight end, looks to break back into the rotation in 2022. He has 18 catches for 246 yards (13.7 avg) with 3 TDs in 36 career games, starting 5 times. Redshirt junior Mahoney has appeared in 14 games in his career, but has not caught a pass. He has predominately been used on special teams. Redshirt freshman McRee saw key playing time at tight end and on special teams while appearing in 4 late-season games (with one start) as a first-year freshman in 2021. Overall, he had 7 receptions for 91 yards (13.0 avg). Redshirt junior Wolfe has tallied 10 catches for 61 yards (6.1 avg) in his career while appearing in 19 games (with 1 start).

Also in the tight end corps is redshirt junior **Ethan Rae**. Rae, who has been plagued by a knee injury throughout his collegiate career, has yet to take the field in cardinal and gold. He looks to return to 2022 spring practices healthy and ready to compete for playing time.

Tight Ends
Malcom Epps, R-Sr.
Josh Falo, R-Sr.
Sean Mahoney, R-Jr.
Lake McRee, R-Fr.
Ethan Rae, R-Jr.
Jude Wolfe, R-Jr.

OFFENSIVE LINEMEN

The Trojan offensive line returns a group of long-time veterans as well as some experienced younger linemen. The only key losses are right guard **Liam Jimmons** and right guard **Jalen McKenzie.**

Redshirt seniors **Brett Neilon** and **Andrew Vorhees** are no strangers to the gridiron trenches. A three-year starter at center, Neilon returns for his final year. He made 2021 All-Pac-12 honorable mention and Pro Football Focus All-Pac-12 first team. He has appeared in 34 games in his career while starting 29. Vorhees, utilizing his extra COVID-year granted by the NCAA, is returning for a sixth season as USC's most experienced lineman. While playing left guard and then left tackle, he was named 2021 AP All-American third team as well as All-Pac-12 honorable mention, AP All-Pac-12 first team and Pro Football Focus All-Pac-12 first team. He has appeared in 44 games on the offensive line in his career, with 25 starts at right guard, 8 starts at left guard and 4 starts at left tackle.

Redshirt sophomores **Courtland Ford** (10 game

ANDREW VORHEES

BRETT NEILON

appearances in his career, with 9 starts) and **Jonah Monheim** (13 game appearances in his career, with 7 starts) both started the first half of 2021, with Ford at left tackle and Monheim at right tackle. When they both started the 2021 opener against San Jose State, it marked the first time since at least 1984 when complete records are available that USC started freshmen at both tackle spots. Redshirt senior **Justin Dedich** (22 game appearances in his career, with 7 starts) started 4 times in 2021 at left guard.

Other experienced linemen returning are redshirt junior **Jason Rodriguez** (5 game appearances), redshirt sophomore **Andrew Milek** (13 game appearances) and sophomore **Maximus Gibbs** (8 game appearances), who transitioned from the offensive line to the defensive line in 2021 but is back on offense this year.

Seven more players who have yet to get onto the field at USC add to the crop of linemen: redshirt seniors **Joe Bryson** and **AJ Mageo**, redshirt junior **Gino Quinones**, redshirt sophomores **Andres Dewerk** and **Caadyn Stephen** and redshirt freshmen **Ty Buchanan** and **Mason Murphy**.

Joining the Trojans this spring is transfer **Bobby Haskins** from Virginia. The redshirt senior had a 4-year career as an offensive tackle for the Cavaliers, where he started 20 of his 45 games played. He looks to make an immediate impact on the USC offensive line.

Offensive Linemen
Joe Bryson, R-Sr.
Ty Buchanan, R-Fr.
Justin Dedich, R-Sr.
Andrew Dewerk, R-So.
Courtland Ford, R-So.
Maximus Gibbs, So.
Bobby Haskins, R-Sr.
AJ Mageo, R-Sr.
Andrew Milek, R-So.
Jonah Monheim, R-So.
Mason Murphy, R-Fr.
Brett Neilon, R-Sr.
Gino Quinones, R-Jr.
Jason Rodriguez, R-Jr.
Caadyn Stephen, R-So.
Andrew Vorhees, R-Sr.

DEFENSE

USC's defense returns only 3 starters from 2021: inside linebacker **Ralen Goforth** and defensive linemen **Stanley Ta'ufo'ou** and **Tuli Tuipulotu**. Other defensive players back with career starts at USC are defensive linemen **Nick Figueroa, De'jon Benton** and **Jamar Sekona**, inside linebacker **Chris Thompson Jr.** and defensive backs **Calen Bullock, Xavion Alford, Joshua Jackson Jr., Jaylin Smith** and **Prophet Brown**.

Three of USC's top 6 tacklers from 2021 are back, as are its leaders in sacks, interceptions, pass deflections and forced fumbles. The Trojans recorded 14 interceptions in 2021, their most since 2017. However, the Trojan defense in 2021 surrendered a school-record 408.9 total yards per game, including 241.83 passing yards, and a school-record 31.8 points. Opponents rushed for more than 150 yards per game against USC for the fifth consecutive year (167.1 in 2021), something before then that had happened only once since 2001.

DEFENSIVE LINEMEN

The only key defensive lineman missing from 2021 is **Jacob Lichtenstein**, who transferred after getting 8 starts and 28 tackles (6 for losses, with 4 sacks) last fall.

Two high-performing starters return to the defensive line for the Trojans: redshirt junior **Stanley Ta'ufo'ou** (19 tackles, including 1.5 for a loss, in his career while appearing in 17 games, with 12 starts) and junior **Tuli Tuipulotu** (70 tackles, including 10 for losses, with 7.5 sacks, 2 deflections, a fumble recovery for a TD and 2 forced fumbles in his career while appearing in 18 games, with 15 starts). Tuipulotu made the 2021 All-Pac-12 first team while leading the Trojans in sacks (5.5) and forced fumbles (2).

Redshirt seniors **Nick Figueroa** (45 tackles, including 11.5 for losses of 39 yards, with 4.5 sacks for minus 23 yards, plus a deflection and a fumble recovery in his career) and **Brandon Pili** (49 tackles, including 7.5 for losses, with 2.5 sacks, 3 deflections, a forced fumble and a blocked field goal in his career while appearing in 38 games, starting 5 times) are tested veterans who are coming back from injury, ready to battle for starting positions. Figueroa, who has appeared in 28 games in his career, with 11 starts, was a 2021 semifinalist for the Campbell Trophy, Jason Witten Collegiate Man of the Year Award and Senior CLASS Award. Figueroa had shoulder and hamstring injuries that limited him to 9 games in 2021 (with 5 starts), while Pili sat out last season after tearing his Achilles.

STANLEY TA'UFO'OU

Four other defensive linemen have shown promise for the upcoming season: redshirt junior **De'jon Benton** (6 tackles in career), redshirt sophomores **Jamar Sekona** (8 tackles and 1 start in career) and **Kobe Pepe** (3 tackles in career), who missed 2021 with a shoulder injury, and redshirt freshmen **Colin Mobley** (2 game appearances.

Bolstering the defensive line unit are two transfer linemen: senior **Tyrone Taleni** and redshirt junior **Earl Barquet Jr.** Transferring from Kansas State, Taleni recorded 5 tackles, including 2 sacks, while appearing in 10 games in his 2-year career there (2020-21). Barquet arrives at Troy from TCU, where he tallied 21 tackles (3.5 for losses, with 2.5 sacks) while appearing in 16 games in his 2- year career (2020-21).

Defensive Linemen
Earl Barquet Jr., R-Jr.
De'jon Benton, R-Jr.
Nick Figueroa, R-Sr.
Colin Mobley, R-Fr.
Kobe Pepe, R-So.
Brandon Pili, R-Sr.
Jamar Sekona, R-So.
Tyrone Taleni, Sr.
Stanley Ta'ufo'ou, R-Jr.
Tuli Tuipulotu, Jr.

RUSH ENDS

After losing one of the nation's most dominant pass rushers in 2021 All-Pac-12 second teamer and Lott IMPACT Trophy quarterfinalist **Drake Jackson** (103 tackles, 25 for loss, 12.5 sacks, 2 interceptions, 1 fumble recovery and 1 forced fumble in his career), the Trojans are looking to fill his shoes. **Hunter Echols**, who had 50 career tackles and 7 starts, transferred.

Sophomore **Korey Foreman**, ranked as the nation's No. 1 recruit in 2020, looks to once again be a key contributor at rush end in 2022. While seeing key action in 11 games as a first-year freshman in 2021, he had 11 tackles, including 3.5 for losses of 8 yards (with 2.5 sacks).

Redshirt senior **Eli'jah Winston**, transitioning from inside linebacker to rush end, is the only other returner at this position with game experience. In 2021, he appeared in three games and made 1 tackle at inside linebacker. In 2020, Winston played on the outside in 7 games for the Trojans, making 1 start and collecting 8 tackles.

TULI TUIPULOTU

NICK FIGUEROA

Redshirt senior **Solomon Tuliaupupu** has been plagued by foot and knee injuries throughout his entire career and has yet to see the field, but hopes to stay healthy and compete for playing time in 2022.

Making the transition from the SEC to the Pac-12 is redshirt sophomore transfer **Romello Height**. The rush end from Auburn collected 18 tackles, including 3 for losses, while appearing in 10 games in his 2-year career as a Tiger.

Freshman **Devan Thompkins** (Edison High, Stockton, Calif.) joins this group in the fall. He was a prep basketball star and only played football as a senior.

Rush Ends
Korey Foreman, So.
Romello Height, R-So.
Solomon Tuliaupupu, R-Sr.
Eli'jah Winston, R-Sr.

INSIDE LINEBACKERS

USC's 2021 tackle leader, inside linebacker **Kana'i Mauga**, is gone. He had 90 stops in 2021 and made All-Pac-12 honorable mention. He had 206 career tackles, including 16.5 for losses with 5 sacks, plus 6 deflections, 2 forced fumbles and 3 interceptions while starting 24 of his 43 games. **Raymond Scott**, who had 27 tackles and 3 starts last season, has transferred.

Veteran starter **Ralen Goforth** returns at inside linebacker for the Trojans. The senior has recorded 105 tackles (4 for losses of 8 yards), 2 deflections, 1 fumble recovery and 1 forced fumble. He has appeared in 29 games in his career, with 13 starts.

Three more inside linebackers with experience are redshirt senior **Tuasivi Nomura** (9 tackles in his career while appearing in 21 games), junior **Chris Thompson Jr.** (19 career tackles, including 1 for a loss, while appearing in 15 games with 2 starts) and sophomore **Raesjon Davis** (appeared in 10 games). Thompson played safety

RALEN GOFORTH

and nickelback last year at USC.

Also battling for action will be redshirt senior **Tayler Katoa** (slowed in his career by a lingering knee injury and a Mormon mission), redshirt junior **Clyde Moore** (1 tackle in his career while appearing in 11 games, mostly on special teams) and redshirt freshman **Julien Simon** (he saw action in 2 games on special teams).

Bringing in a wealth of experience is senior transfer **Shane Lee**. He arrives at Troy after a 3-year career at Alabama, where he made 96 tackles, including 8 for losses (with 6 sacks), plus an interception, 3 forced fumbles, a fumble recovery and a deflection. He appeared in 29 games for the Crimson Tide with 13 starts.

Joining the inside linebacker corps in the fall is freshman **Garrison Madden** (Dutchtown High, Hampton, Ga.). He took up football as a high school junior after concentrating on basketball and track.

Inside Linebackers
Raesjon Davis, So.
Ralen Goforth, Sr.
Tayler Katoa, R-Sr.
Shane Lee, Sr.
Clyde Moore, R-Jr.
Tuasivi Nomura, R-Jr.
Julien Simon, R-Fr.
Chris Thompson Jr., Jr.

TUASIVI NOMURA

DEFENSIVE BACKS

USC lost five standouts in the secondary and replacing them will be critical. Free safety and two-time captain **Isaiah Pola-Mao** (178 tackles, including 9 for losses, with 1.5 sacks, plus 5 interceptions, 8 deflections, 4 fumble recoveries and 1 forced fumble in his career), cornerbacks **Chris Steele** (95 tackles 3 for a loss, with a sack, 12 deflections, a fumble recovery, a forced fumble and 3 interceptions in his career) and **Isaac Taylor-Stuart** (80 tackles, including 1 for a loss, plus 2 interceptions and 7 deflections in his career), 3-year starting nickelback **Greg Johnson** (98 tackles, 6.5 for losses with a sack, 9 deflections, 3 interceptions with a TD, 2 fumble recoveries and 2 forced fumbles in his career) and strong safety **Chase Williams** (85 career tackles, including 4.5 for losses, plus a fumble recovery and deflection in his career) were impactful in the Trojan backfield. They combined for 111 starts and 13 interceptions in their careers (29/5 by Pola-Mao, 25/3 by Johnson, 23/3 by Steele, 19/2 by Taylor-Stuart, 15/0 by Williams).

Two young safeties shined for USC in 2021: redshirt sophomore **Xavion Alford** and sophomore **Calen Bullock**. After transferring from Texas, Alford led USC with 3 interceptions and 3 deflections, while collecting 31 tackles throughout 11 games. Bullock, the first USC true freshman to start a season opener since Su'a Cravens in 2013, had an impressive debut, leading the team with 8 tackles in USC's 2021 season opener against San Jose State. He went on to play in 12 games, starting 6 times, and recorded 39 tackles, 2 interceptions and 3 deflections. He made the 2021 Football Writers Freshman All-American and Pro Football Focus True Freshman All-American first team.

Coming back from injury is redshirt junior **Max Williams**. Williams was set to battle for the starting nickelback job and play a key role on special teams as a sophomore in 2021, but he tore knee ligaments in 2021 spring practice and had surgery, so he missed the 2021 season. In his career, he has recorded 28 tackles, including 3.5 for losses, with 1.5 sacks, plus 2 deflections and a forced fumble, while appearing in 10 games, starting 5 times.

Sophomore **Jaylin Smith** will look to get into the rotation at safety. Appearing in USC's first 10 games with 1 start, he tallied 11 tackles, including 2 for losses (with 1 sack), an interception, a deflection and a forced fumble. He suffered a

XAVION ALFORD

CHRIS THOMPSON JR.

concussion against UCLA and missed the final two contests of 2021.

Also competing for playing time will be redshirt senior **Micah Croom** (10 tackles, 1 forced fumble, 1 fumble recovery in his career), who moved to defensive back this spring from inside linebacker, redshirt juniors **Briton Allen** (8 tackles) and **Adonis Otey** (1 tackle)--both coming back from injuries that sidelined them in 2021--and redshirt freshmen **Anthony Beavers Jr., Prophet Brown** (7 tackles and 1 start), **Xamarion Gordon** (1 tackle) and **Ceyair Wright** (2 tackles).

Others in the mix are a trio of walk-ons: redshirt sophomore **Tommy Maurice**, sophomore **L Simpson**, and redshirt freshman **Daniel Jimenez-Fulton.**

Two more transfers joined the Trojans in the secondary: redshirt senior cornerback **Mekhi Blackmon** and sophomore cornerback **Latrell McCutchin.**

Blackmon was a 4-year performer at Colorado (2018-21), where he had 87 tackles, including 3 for losses with 2 sacks, 13 deflections, a fumble recovery and 2 interceptions while appearing in 25 games with 19 starts. McCutchin was at Oklahoma last fall, where he had 9 tackles, 2 forced fumbles and a deflection while appearing in 9 games and starting once.

Highly-touted true freshman **Domani Jackson** (Mater Dei, Santa Ana, Calif.) also looks to battle for action by enrolling at USC this spring after graduating a semester early from high school to participate in spring practice. He missed most of his senior campaign because of a knee injury.

A pair of prep All-Americans from 2021 Las Ve-

CALEN BULLOCK

gas state champion Bishop Gorman High in Las Vegas, enroll this fall: safety **Zion Branch** and cornerback **Fabian Ross.**

Defensive Backs
Xavion Alford, R-So.
Briton Allen, R-Jr.
Anthony Beavers Jr., R-Fr.
Mekhi Blackmon, R_Sr.
Prophet Brown, R-Fr.
Calen Bullock, So.
Micah Croom, R-Sr.
Xamarion Gordon, R-Fr.
Domani Jackson, Fr.
Joshua Jackson, R-So.
Daniel Jimenez-Fulton, R-Fr.
Tommy Maurice, R-So.
Latrell McCutchin, So.
Adonis Otey, R-Jr.
L Simpson, R-So.
Jaylin Smith, So.
Max Williams, R-Jr.
Ceyair Wright, R-Fr.

SPECIAL TEAMS

The Trojan special teams unit is going to look quite different than in 2021. With the loss of Aussie punter and USC captain **Ben Griffiths** (45.0 P avg in 2021), 2-year starting placekicker **Parker Lewis** (26 career field goals, including 17 in 2021) and steady five-year starting long snapper **Damon Johnson**, the Trojans will be looking to fill some spots.

USC was 50th in kickoff returns, averaging 22.0 and 28th in net punting (41.18) in 2021. Just 11 of USC's 44 punts and 16 of its 64 kickoffs were returned last fall.

PUNTERS

Griffiths averaged 43.5 yards per punt in his 3-year Trojan career, with only 10 touchbacks on 114 boots. He made All-Pac-12 honorable mention in 2021 while averaging 45.0.

Attempting to fill his shoes will be two untested walk-on punters: redshirt junior **Will Rose** and redshirt sophomore **Michael McAllister**. Neither has seen game action.

In the fall, freshman **Atticus Bertrams**, who like Griffiths played Australian rules football, will join the mix.

PLACEKICKERS

In his 2 years at Troy, Lewis made 26-of-35 field goals and 45-of-46 PATs and had touchbacks on 49 of his 72 kickoffs (68.1%). Last fall while making All-Pac-12 second team, he hit 17-of-22 field goals (with a long of 52 yards) and 22-of-23 PATs and had touchbacks on nearly 80% of his 34 kickoffs. His 17 field goals in 2021 were 2 shy of the USC season record. He was eighth nationally in field goals (1.7). At one point, he had made 11 consecutive field goals dating to 2020.

Redshirt senior **Alex Stadthaus** returns as a kicker with game experience. In 2021, Stadthaus saw key action doing placement kicks and kicking off. While appearing in 7 games, he hit all 6 of his field goal attempts and all 11 of his PATs and had touchbacks on 18 of his 30 kickoffs (60%).

Stadthaus will be challenged by redshirt freshman **Denis Lynch**, a left-footed placekicker who did not see action as a first-year freshman walk-on in 2021.

SNAPPERS

Three walk-on long snappers who have yet to see game action will battle to replace Johnson: redshirt senior **Jac Casasante**, junior Daniel Meunier and redshirt sophomore Nathan Weneta.

HOLDERS

Griffiths had been USC's holder the past 3 seasons. Punter **Will Rose** was his backup last year, but didn't get in.

PUNT RETURNERS

Junior wide receiver **Gary Bryant Jr.** had 11 punt returns for 50 yards (4.5 avg) in 2021, and redshirt freshman **Michael Jackson III** recorded 2 punt returns for 5 yards (2.5 avg) in 2021.

Two transfers have punt return experience: redshirt senior **Travis Dye,** who had 5 punt returns for 52 yards (10.4 avg) during his time at Oregon, and junior wide receiver **Brenden Rice**, who recorded an 81-yard scoring punt return while at Colorado.

KICKOFF RETURNERS

Two returning Trojans have experience as kickoff returners: **Bryant** (16 KOR, 413 yds, 25.8 avg in 2021) and redshirt junior receiver **Tahj Washington** (7 KOR, 121 yds, 17.3 avg in 2021). Bryant, who is 19th on USC's career kickoff return chart with 623 yards, was 21st nationally in kickoff returns (25.8) in 2021.

Four transfers also have kickoff return experience in their careers elsewhere: **Dye** returned 15 kickoffs for 305 yards (20.3 avg) at Oregon, **Rice** had 19 kickoff returns for 506 yards (26.6 avg) at Colorado, senior running back **Austin Jones** returned 4 kickoffs for 60 yards (15.0 avg) while at Stanford and sophomore receiver **Mario Williams** returned 5 kickoffs for 108 yards (21.6 avg) while at Oklahoma.

Specialists
Jac Casasante, R-Sr.
Denis Lynch, R-Fr.
Michael McAllister, R-So.
Daniel Meunier, Jr.
Will Rose, R-Jr.
Alex Stadthaus, R-Sr.
Nathan Weneta, R-So.

2022 USC SPRING FOOTBALL ALPHABETICAL ROSTER

No.	Name	Pos	Hgt	Wgt	Birthday	Cl (Ath/Ac)	Exp.	Hometown (High School/JC/College)
29	ALFORD, Xavion	DB	6-0	190	12/20/01	So.*/Jr.	1V	Pearland, TX (Shadow Creek/Texas)
25	ALLEN, Briton	DB	6-0	190	5/20/00	Jr.*/Jr.	2V	Orlando, FL (IMG Academy)
38	AOKI, Brad	QB	5-9	170	4/24/00	Sr.*/Gr.	SQ	Honolulu, HI (Punahou)
22	BARLOW, Darwin	RB	5-11	215	7/18/01	Jr.*/Jr.	1V	Newton, TX (Newton/TCU)
97	BARQUET JR., Earl	DL	6-3	280	1/25/00	Jr.*/Jr.	TR	Marrero, LA (John Ehret HS/TCU)
15	BEAVERS JR., Anthony	DB	6-1	200	9/24/02	Fr*./So.	1V	Baldwin Hills, CA (St. Bernard)
79	BENTON, De'jon	DL	6-2	270	2/21/01	Jr.*/Sr.	3V	Pittsburg, CA (Pittsburg)
6	BLACKMON, Mekhi	DB	6-0	175	3/18/99	Sr.*/Gr.	TR	East Palo Alto, CA (Menlo-Atherton HS/College of San Mateo/Colorado)
16	BROWN, Prophet	DB	6-0	190	2/3/03	Fr.*/So.	1V	Sacramento, CA (Monterey Trail)
1	BRYANT JR., Gary	WR	5-11	180	11/19/00	Jr./Jr.	2V	Riverside, CA (Centennial)
61	BRYSON, Joe	OL	6-8	300	2/9/00	Sr.*/Sr.	SQ	Castle Pines, CO (Rock Canyon/Colorado Mesa)
75	BUCHANAN, Ty	OL	6-7	290	10/19/02	Fr*./So.	SQ	Corpus Christi, TX (Calallen)
27	BULLOCK, Calen	DB	6-3	180	4/30/03	So./So.	1V	Pasadena, CA (John Muir)
0	BYNUM, Terrell	WR	6-1	190	8/3/98	Sr.*/Gr.	TR	Long Beach, CA (St. John Bosco/Washington)
39	CASASANTE, Jac	SNP	6-0	220	2/6/00	Sr.*/Sr.	SQ	Altadena, CA (Loyola)
34	COLOMBO, Matt	RB	5-11	200	11/3/01	So.*/Jr.	SQ	El Segundo, CA (St. John Bosco)
17	CROOM, Micah	DB	6-1	215	11/17/97	Sr.*/Gr.	2V	Cerritos, CA (La Mirada/Dartmouth)
9	DAVIS, Raesjon	ILB	6-1	210	4/11/02	So./So.	1V	Norco, CA (Mater Dei)
57	DEDICH, Justin	OL	6-2	305	4/21/00	Sr.*/Gr.	3V	Temecula, CA (Chaparral)
56	DEWERK, Andres	OL	6-7	310	2/18/02	So.*/Jr.	SQ	San Jose, CA (Los Gatos)
26	DYE, Travis	RB	5-10	200	8/24/99	Sr.*/Gr.	TR	Norco, CA (Norco HS/Oregon)
19	EPPS, Malcolm	TE	6-6	250	1/13/00	Sr.*/Gr.	1V	Houston, TX (Dekaney/Texas)
83	FALO, Josh	TE	6-6	255	8/10/99	Sr.*/Sr.	4V	Sacramento, CA (Inderkum)
50	FIGUEROA, Nick	DL	6-5	275	8/1/99	Sr.*/Gr.	3V	San Bernardino, CA (Cajon/Cal Poly/Riverside CC)
74	FORD, Courtland	OL	6-6	305	9/6/01	So.*/Jr.	2V	Cedar Hill, TX (Cedar Hill)
81	FORD, Kyle	WR	6-3	220	1/20/01	Jr.*/Sr.	2V	Corona, CA (Orange Lutheran)
0	FOREMAN, Korey	RUSH	6-5	245	11/8/02	So./So.	1V	Corona, CA (Centennial)
60	GIBBS, Maximus	OL	6-7	390	10/30/02	So./So.	1V	Norwalk, CA (St. John Bosco)
10	GOFORTH, Ralen	ILB	6-2	225	11/2/00	Sr./Sr.	3V	Long Beach, CA (St. John Bosco)
28	GORDON, Xamarion	DB	6-2	200	2/3/03	Fr*./So.	1V	Houston, TX (Warren)
10	HASAN, Mo	QB	6-3	200	4/17/98	Sr.*/Gr.	SQ	Miami, FL (Dillard/Syracuse/Coffeyville CC/ Vanderbilt)
70	HASKINS, Bobby	OL	6-7	295	11/13/98	Sr.*/Gr.	TR	Fairfield, CT (Hun School/Virginia)
2	HEIGHT, Romello	RUSH	6-3	230	4/13/01	So.*/Jr.	TR	Dublin, GA (Dublin HS/Auburn)
1	JACKSON, Domani	DB	6-1	190	11/27/02	Fr./Fr.	--	Santa Ana, CA (Mater Dei HS)
80	JACKSON III, John	WR	6-1	215	8/23/99	Sr./Sr.	3V	Redondo Beach, CA (Serra)
23	JACKSON JR., Joshua	DB	6-2	195	7/9/01	So.*/Jr.	2V	Westminster, CA (Narbonne)
13	JACKSON III, Michael	WR	6-0	200	10/21/02	So./So.	1V	Las Vegas, NV (Desert Pines)
48	JIMENEZ-FULTON, Daniel	DB	5-10	200	11/15/02	Fr.*/So.	--	Chandler, AZ (Chandler HS)
6	JONES, Austin	RB	5-10	195	2/7/01	Sr./Sr.	TR	Antioch, CA (Bishop O'Dowd HS/Stanford)
54	KATOA, Tayler	ILB	6-2	240	7/27/98	Sr.*/Sr.	SQ	Layton, UT (Layton)
53	LEE, Shane	ILB	6-0	245	12/12/00	Sr./Gr.	TR	Burtonsville, MD (St. Frances Academy/Alabama)
46	LYNCH, Denis	PK	5-8	185	6/26/03	Fr.*/So.	SQ	Newbury Park, CA (Newbury Park)
64	MAGEO, AJ	OL	6-5	310	11/10/00	Sr.*/Sr.	SQ	Mesa, AZ (Red Mountain)
89	MAHONEY, Sean	TE	6-6	245	9/12/00	Jr.*/Sr.	2V	Los Altos Hills, CA (Archbishop Mitty)
37	MAURICE, Tommy	DB	5-9	185	10/20/01	So.*/Jr.	SQ	Brookfield, WI (Brookfield Central)
35	McALLISTER, Michael	P	6-2	215	3/3/02	So.*/Jr.	SQ	Carlsbad, CA (La Costa Canyon)
21	McCUTCHIN, Latrell	DB	6-1	185	11/15/02	So./So.	TR	Austin, TX (LBJ Early College HS/Oklahoma)
87	McREE, Lake	TE	6-5	230	9/4/02	Fr.*/So.	1V	Austin, TX (Lake Travis)
48	MEUNIER, Daniel	SNP	5-10	240	12/21/00	Jr./Jr.	TR	Lynwood, CA (Bishop Mora Salesian HS / El Camino CC)
78	MILEK, Andrew	OL	6-5	300	2/2/01	So.*/Jr.	2V	Chandler, AZ (Brophy Prep)
90	MOBLEY, Colin	DL	6-4	290	10/7/03	Fr.*/So.	1V	Washington, D.C. (DeMatha Catholic)
79	MONHEIM, Jonah	OL	6-5	295	6/7/02	So.*/Jr.	2V	Moorpark, CA (Moorpark)
36	MOORE, Clyde	ILB	6-0	220	10/13/99	Jr.*/Sr.	2V	Newport Beach, CA (Corona del Mar/Colorado)
7	MOSS, Miller	QB	6-2	210	3/19/02	Fr.*/So.	1V	Los Angeles, CA (Bishop Alemany)
76	MURPHY, Mason	OL	6-6	300	6/21/03	Fr.*/So.	SQ	Riverside, CA (JSerra Catholic)
62	NEILON, Brett	OL	6-2	295	7/7/98	Sr.*/Gr.	4V	Rancho Santa Margarita, CA (Santa Margarita Catholic)
44	NOMURA, Tuasivi	ILB	6-1	230	1/23/01	Jr.*/Sr.	3V	Corona, CA (Centennial)
13	OTEY, Adonis	DB	6-1	185	3/12/01	Jr.*/Sr.	2V	Columbia, TN (Blackman)
41	OUTLAW, Brandon	WR	5-11	175	1/2/99	Sr.*/Gr.	SQ	Moorestown, NJ (Moorestown/Virginia)
94	PEPE, Kobe	DL	6-2	320	3/31/01	So.*/Jr.	1V	Long Beach, CA (St. John Bosco)

No.	Name	Pos	Hgt	Wgt	Birthday	Cl (Ath/Ac)	Exp.	Hometown (High School/JC/College)
91	PILI, Brandon	DL	6-3	345	4/2/99	Sr.*/Sr.	4V	Anchorage, AK (Westview (OR)
66	QUINONES, Gino	OL	6-4	285	4/5/00	Jr.*/Sr.	1V	Ewa Beach, HI (Saint Louis)
85	RAE, Ethan	TE	6-3	235	7/12/00	Jr.*/Sr.	SQ	Anaheim Hills, CA (Orange Lutheran)
2	RICE, Brenden	WR	6-3	205	3/18/02	Jr./Jr.	TR	Chandler, AZ (Hamilton HS/Colorado)
77	RODRIGUEZ, Jason	OL	6-5	310	3/9/01	Jr.*/Sr.	2V	Oak Hills, CA (Oak Hills)
36	ROSE, Will	P	6-2	190	4/30/01	Jr.*/Sr.	SQ	Long Beach, CA (St. John Bosco)
42	RYAN, Danny	WR	6-2	180	10/22/01	So.*/Jr.	SQ	Larkspur, CA (St. Ignatius)
77	SEKONA, Jamar	DL	6-2	295	4/8/02	So.*/Jr.	2V	Fairfax, CA (Marin Catholic)
40	SHAMBLIN, Ty	WR	5-11	190	12/16/01	So.*/Jr.	SQ	Carpinteria, CA (Oaks Christian)
24	SIMON, Julien	ILB	6-1	230	1/22/03	Fr.*/So.	1V	Tacoma, WA (Lincoln)
40	SIMPSON, L	DB	6-0	200	8/4/00	So.*/Jr.	1V	Chatsworth, CA (Sierra Canyon HS/Loyola Marymount)
19	SMITH, Jaylin	DB	5-11	180	11/5/03	So./So.	1V	Palmdale, CA (Bishop Alemany)
38	STADTHAUS, Alex	PK	6-2	200	12/13/99	Sr.*/Sr.	3V	Austin, TX (Vandergrift)
73	STEPHEN, Caadyn	OL	6-5	310	10/23/01	So.*/Jr.	SQ	Camas, WA (Camas)
31	TALENI, Tyrone	DL	6-2	280	6/10/96	Sr./Sr.	TR	Savai'I, Western Samoa (Vaiola College HS/ Mt. San Antonio JC/Kansas State)
47	TA'UFO'OU, Stanley	DL	6-2	270	1/30/00	Jr.*/Sr.	3V	Simi Valley, CA (Grace Brethren)
30	THOMPSON JR., Chris	ILB	6-1	215	9/9/01	Jr./Jr.	1V	Duncanville, TX (Duncanville HS/Auburn)
49	TUIPULOTU, Tuli	DL	6-4	290	9/3/02	Jr./Jr.	2V	Gardena, CA (Lawndale)
58	TULIAUPUPU, Solomon	RUSH	6-3	240	3/20/00	Sr.*/Sr.	SQ	Santa Ana, CA (Mater Dei)
72	VORHEES, Andrew	OL	6-6	325	1/21/99	Sr.*/Gr.	5V	Kingsburg, CA (Kingsburg)
31	WARD, Isaac	QB	5-10	185	12/6/01	So.*/Jr.	SQ	Athens, GA (Clarke Central)
10	WARE-HUDSON, Kyron	WR	6-2	210	5/16/02	Fr.*/So.	1V	Duarte, CA (Mater Dei)
16	WASHINGTON, Tahj	WR	5-11	175	5/16/01	Jr.*/Sr.	1V	Marshall, TX (Marshall/Memphis)
53	WENETA, Nathan	SNP	6-2	215	6/28/00	So.*/Jr.	SQ	San Diego, CA (Cathedral Catholic/Purdue)
13	WILLIAMS, Caleb	QB	6-1	215	11/18/01	So./So.	TR	Washington, D.C. (Gonzaga College HS/Oklahoma)
8	WILLIAMS, CJ	WR	6-2	190	10/23/02	Fr./Fr.	--	Santa Ana, CA (Mater Dei HS)
4	WILLIAMS, Mario	WR	5-9	185	1/21/03	So./So.	TR	Tampa, FL (Plant City HS/Oklahoma)
4	WILLIAMS, Max	DB	5-9	180	8/28/00	Jr.*/Sr.	2V	Carson, CA (Serra)
34	WINSTON, Eli'jah	RUSH	6-3	235	4/8/00	Sr.*/Sr.	3V	Portland, OR (Central Catholic)
18	WOLFE, Jude	TE	6-6	245	2/11/01	Jr.*/Sr.	3V	Laguna Hills, CA (St. John Bosco)
22	WRIGHT, Ceyair	DB	6-1	180	12/19/02	Fr.*/So.	1V	Los Angeles, CA (Loyola)
44	ZAMORA, Josiah	WR	5-10	185	11/21/01	Fr.*/So.	SQ	Monrovia, CA (Mater Dei)
49	ZANE, Grant	WR	6-3	190	9/30/02	Fr.*/So.	SQ	Palos Verdes Estates, CA (Peninsula HS)

*Used up redshirt year

HEAD COACH: Lincoln RILEY (Texas Tech, 2006), First Year

ASSISTANT COACHES: Alex GRINCH, Defensive Coordinator (Missouri, 2004); Zach HANSON, Tight Ends (Kansas State, 2010); Josh HENSON, Offensive Coordinator/Offensive Line (Oklahoma State, 1998); Roy MANNING, Outside Linebackers/Nickels/Assistant Head Coach for Defense (Michigan, 2004); Kiel McDONALD, Running Backs (Sacramento State, 2006); Dave NICHOL, Inside Wide Receivers/ Associate Head Coach for Offense (Texas Tech 1999); Shaun NUA, Defensive Line (BYU, 2005); Brian ODOM, Inside Linebackers/Associate Head Coach for Defense (Southeastern Oklahoma State, 2004); Dennis SIMMONS, Assistant Head Coach/Outside Wide Receivers/ Offensive Passing Game Coordinator (BYU, 1996); Donte WILLIAMS, Defensive Backs/Defensive Passing Game Coordinator (Idaho State, 2006), Luke HUARD, Interim Inside Wide Receivers (North Carolina, 2002)

DIRECTOR OF FOOTBALL SPORTS PERFORMANCE: Bennie WYLIE (Sam Houston State , 1999)

2022 USC SPRING FOOTBALL NUMERICAL ROSTER

No.	Name	Pos	Hgt	Wgt	Birthday	Cl (Ath/Ac)	Exp.	Hometown (High School/JC/College)
0	BYNUM, Terrell	WR	6-1	190	8/3/98	Sr.*/Gr.	TR	Long Beach, CA (St. John Bosco/Washington)
0	FOREMAN, Korey	RUSH	6-5	245	11/8/02	So./So.	1V	Corona, CA (Centennial)
1	BRYANT JR., Gary	WR	5-11	180	11/19/00	Jr./Jr.	2V	Riverside, CA (Centennial)
1	JACKSON, Domani	DB	6-1	190	11/27/02	Fr./Fr.	--	Santa Ana, CA (Mater Dei HS)
2	HEIGHT, Romello	RUSH	6-3	230	4/13/01	So.*/Jr.	TR	Dublin, GA (Dublin HS/Auburn)
2	RICE, Brenden	WR	6-3	205	3/18/02	Jr./Jr.	TR	Chandler, Ariz. (Hamilton HS/Colorado)
4	WILLIAMS, Mario	WR	5-9	185	1/21/03	So./So.	TR	Tampa, FL (Plant City HS/Oklahoma)
4	WILLIAMS, Max	DB	5-9	180	8/28/00	Jr.*/Sr.	2V	Carson, CA (Serra)
6	BLACKMON, Mekhi	DB	6-0	175	3/18/99	Sr.*/Gr.	TR	East Palo Alto, CA (Menlo-Atherton HS/ College of San Mateo/Colorado)
6	JONES, Austin	RB	5-10	195	2/7/01	Sr./Sr.	TR	Antioch, CA (Bishop O'Dowd HS/Stanford)
7	MOSS, Miller	QB	6-2	210	3/19/02	Fr.*/So.	1V	Los Angeles, CA (Bishop Alemany)
8	WILLIAMS, CJ	WR	6-2	190	10/23/02	Fr./Fr.	--	Santa Ana, CA (Mater Dei HS)
9	DAVIS, Raesjon	ILB	6-1	210	4/11/02	So./So.	1V	Norco, CA (Mater Dei)
10	GOFORTH, Ralen	ILB	6-2	225	11/2/00	Sr./Sr.	3V	Long Beach, CA (St. John Bosco)
10	WARE-HUDSON, Kyron	WR	6-2	210	5/16/02	Fr.*/So.	1V	Duarte, CA (Mater Dei)
13	JACKSON III, Michael	WR	6-0	200	10/21/02	So./So.	1V	Las Vegas, NV (Desert Pines)
13	OTEY, Adonis	DB	6-1	185	3/12/01	Jr.*/Sr.	2V	Columbia, TN (Blackman)
13	WILLIAMS, Caleb	QB	6-1	215	11/18/01	So./So.	TR	Washington, D.C. (Gonzaga College HS/Oklahoma)
15	BEAVERS JR., Anthony	DB	6-1	200	9/24/02	Fr*./So.	1V	Baldwin Hills, CA (St. Bernard)
16	BROWN, Prophet	DB	6-0	190	2/3/03	Fr.*/So.	1V	Sacramento, CA (Monterey Trail)
16	WASHINGTON, Tahj	WR	5-11	175	5/16/01	Jr.*/Sr.	1V	Marshall, TX (Marshall/Memphis)
17	CROOM, Micah	DB	6-1	215	11/17/97	Sr.*/Gr.	2V	Cerritos, CA (La Mirada/Dartmouth)
18	WOLFE, Jude	TE	6-6	245	2/11/01	Jr.*/Sr.	3V	Laguna Hills, CA (St. John Bosco)
19	EPPS, Malcolm	TE	6-6	250	1/13/00	Sr.*/Gr.	1V	Houston, TX (Dekaney/Texas)
19	SMITH, Jaylin	DB	5-11	180	11/5/03	So./So.	1V	Palmdale, CA (Bishop Alemany)
21	McCUTCHIN, Latrell	DB	6-1	185	11/15/02	So./So.	TR	Austin, TX (LBJ Early College HS/Oklahoma)
22	BARLOW, Darwin	RB	5-11	215	7/18/01	Jr.*/Jr.	1V	Newton, TX (Newton/TCU)
22	WRIGHT, Ceyair	DB	6-1	180	12/19/02	Fr.*/So.	1V	Los Angeles, CA (Loyola)
23	JACKSON JR., Joshua	DB	6-2	195	7/9/01	So.*/Jr.	2V	Westminster, CA (Narbonne)
24	SIMON, Julien	ILB	6-1	230	1/22/03	Fr.*/So.	1V	Tacoma, WA (Lincoln)
25	ALLEN, Briton	DB	6-0	190	5/20/00	Jr.*/Jr.	2V	Orlando, FL (IMG Academy)
26	DYE, Travis	RB	5-10	200	8/24/99	Sr.*/Gr.	TR	Norco, CA (Norco HS/Oregon)
27	BULLOCK, Calen	DB	6-3	180	4/30/03	So./So.	1V	Pasadena, CA (John Muir)
28	GORDON, Xamarion	DB	6-2	200	2/3/03	Fr*./So.	1V	Houston, TX (Warren)
29	ALFORD, Xavion	DB	6-0	190	12/20/01	So.*/So.	1V	Pearland, TX (Shadow Creek/Texas)
30	HASAN, Mo	QB	6-3	200	4/17/98	Sr.*/Gr.	SQ	Miami, FL (Dillard/Syracuse/ Coffeyville CC/Vanderbilt)
30	THOMPSON JR., Chris	ILB	6-1	215	9/9/01	Jr./Jr.	1V	Duncanville, TX (Duncanville HS/Auburn)
31	TALENI, Tyrone	DL	6-2	280	6/10/96	Sr./Sr.	TR	Savai'I, Western Samoa (Vaiola College HS/ Mt. San Antonio JC/Kansas State)
31	WARD, Isaac	QB	5-10	185	12/6/01	So.*/Jr.	SQ	Athens, GA (Clarke Central)
34	COLOMBO, Matt	RB	5-11	200	11/3/01	So.*/So.	SQ	El Segundo, CA (St. John Bosco)
34	WINSTON, Eli'jah	RUSH	6-3	235	4/8/00	Sr.*/Sr.	3V	Portland, OR (Central Catholic)
35	McALLISTER, Michael	P	6-2	215	3/3/02	So.*/Jr.	SQ	Carlsbad, CA (La Costa Canyon)
36	MOORE, Clyde	ILB	6-0	220	10/13/99	Jr.*/Sr.	2V	Newport Beach, CA (Corona del Mar/Colorado)
36	ROSE, Will	P	6-2	190	4/30/01	Jr.*/Sr.	SQ	Long Beach, CA (St. John Bosco)
37	MAURICE, Tommy	DB	5-9	185	10/20/01	So.*/Jr.	SQ	Brookfield, WI (Brookfield Central)
38	AOKI, Brad	QB	5-9	170	4/24/00	Sr.*/Gr.	SQ	Honolulu, HI (Punahou)
38	STADTHAUS, Alex	PK	6-2	200	12/13/99	Sr.*/Sr.	3V	Austin, TX (Vandergrift)
39	CASASANTE, Jac	SNP	6-0	220	2/6/00	Sr.*/Sr.	SQ	Altadena, CA (Loyola)
40	SHAMBLIN, Ty	WR	5-11	190	12/16/01	So.*/Jr.	SQ	Carpinteria, CA (Oaks Christian)
40	SIMPSON, L	DB	6-0	200	8/4/00	So.*/Jr.	1V	Chatsworth, CA (Sierra Canyon HS/Loyola Marymount)
41	OUTLAW, Brandon	WR	5-11	175	1/2/99	Sr.*/Gr.	SQ	Moorestown, NJ (Moorestown / Virginia)
42	RYAN, Danny	WR	6-2	180	10/22/01	So.*/Jr.	SQ	Larkspur, CA (St. Ignatius)
44	NOMURA, Tuasivi	ILB	6-1	230	1/23/01	Jr.*/Sr.	3V	Corona, CA (Centennial)
44	ZAMORA, Josiah	WR	5-10	185	11/21/01	Fr.*/So.	SQ	Monrovia, CA (Mater Dei)
46	LYNCH, Denis	PK	5-8	185	6/26/03	Fr.*/So.	SQ	Newbury Park, CA (Newbury Park)
47	Ta'ufo'ou, Stanley	DL	6-2	270	1/30/00	Jr.*/Sr.	3V	Simi Valley, CA (Grace Brethren)
48	JIMENEZ-FULTON, Daniel	DB	5-10	200	11/15/02	Fr.*/So.	--	Chandler, AZ (Chandler HS)
48	MEUNIER, Daniel	SNP	5-10	240	12/21/00	Jr./Jr.	TR	Lynwood, CA (Bishop Mora Salesian HS / El Camino CC)
49	TUIPULOTU, Tuli	DL	6-4	290	9/3/02	Jr./Jr.	2V	Gardena, CA (Lawndale)

No.	Name	Pos	Hgt	Wgt	Birthday	Cl (Ath/Ac)	Exp.	Hometown (High School/JC/College)
49	ZANE, Grant	WR	6-3	190	9/30/02	Fr.*/So.	SQ	Palos Verdes Estates, CA (Peninsula HS)
50	FIGUEROA, Nick	DL	6-5	275	8/1/99	Sr.*/Gr.	3V	San Bernardino, CA (Cajon/ Cal Poly/Riverside CC)
53	LEE, Shane	ILB	6-0	245	12/12/00	Sr./Gr.	TR	Burtonsville, MD (St. Frances Academy/Alabama)
53	WENETA, Nathan	SNP	6-2	215	6/28/00	So.*/Jr.	SQ	San Diego, CA (Cathedral Catholic/Purdue)
54	KATOA, Tayler	ILB	6-2	240	7/27/98	Sr.*/Sr.	SQ	Layton, UT (Layton)
56	DEWERK, Andres	OL	6-7	310	2/18/02	So.*/Jr.	SQ	San Jose, CA (Los Gatos)
57	DEDICH, Justin	OL	6-2	305	4/21/00	Sr.*/Gr.	3V	Temecula, CA (Chaparral)
58	TULIAUPUPU, Solomon	RUSH	6-3	240	3/20/00	Sr.*/Sr.	SQ	Santa Ana, CA (Mater Dei)
60	GIBBS, Maximus	OL	6-7	390	10/30/02	So./So.	1V	Norwalk, CA (St. John Bosco)
61	BRYSON, Joe	OL	6-8	300	2/9/00	Sr.*/Sr.	SQ	Castle Pines, CO (Rock Canyon/Colorado Mesa)
62	NEILON, Brett	OL	6-2	295	7/7/98	Sr.*/Gr.	4V	Rancho Santa Margarita, CA (Santa Margarita Catholic)
64	MAGEO, AJ	OL	6-5	310	11/10/00	Sr.*/Sr.	SQ	Mesa, AZ (Red Mountain)
66	QUINONES, Gino	OL	6-4	285	4/5/00	Jr.*/Sr.	1V	Ewa Beach, HI (Saint Louis)
70	HASKINS, Bobby	OL	6-7	295	11/13/98	Sr.*/Gr.	TR	Fairfield, CT (Hun School/Virginia)
72	VORHEES, Andrew	OL	6-6	325	1/21/99	Sr.*/Gr.	5V	Kingsburg, CA (Kingsburg)
73	STEPHEN, Caadyn	OL	6-5	310	10/23/01	So.*/Jr.	SQ	Camas, WA (Camas)
74	FORD, Courtland	OL	6-6	305	9/6/01	So.*/Jr.	2V	Cedar Hill, TX (Cedar Hill)
75	BUCHANAN, Ty	OL	6-7	290	10/19/02	Fr*./So.	SQ	Corpus Christi, TX (Calallen)
76	MURPHY, Mason	OL	6-6	300	6/21/03	Fr.*/So.	SQ	Riverside, CA (JSerra Catholic)
77	RODRIGUEZ, Jason	OL	6-5	310	3/9/01	Jr.*/Sr.	2V	Oak Hills, CA (Oak Hills)
77	SEKONA, Jamar	DL	6-2	295	4/8/02	So.*/Jr.	2V	Fairfax, CA (Marin Catholic)
78	MILEK, Andrew	OL	6-5	300	2/2/01	So.*/Jr.	2V	Chandler, AZ (Brophy Prep)
79	BENTON, De'jon	DL	6-2	270	2/21/01	Jr.*/Jr.	3V	Pittsburg, CA (Pittsburg)
79	MONHEIM, Jonah	OL	6-5	295	6/7/02	So.*/Jr.	2V	Moorpark, CA (Moorpark)
80	JACKSON III, John	WR	6-1	215	8/23/99	Sr./Sr.	3V	Redondo Beach, CA (Serra)
81	FORD, Kyle	WR	6-3	220	1/20/01	Jr.*/Sr.	2V	Corona, CA (Orange Lutheran)
83	FALO, Josh	TE	6-6	255	8/10/99	Sr.*/Sr.	4V	Sacramento, CA (Inderkum)
85	RAE, Ethan	TE	6-3	235	7/12/00	Jr.*/Sr.	SQ	Anaheim Hills, CA (Orange Lutheran)
87	McREE, Lake	TE	6-5	230	9/4/02	Fr.*/So.	1V	Austin, TX (Lake Travis)
89	MAHONEY, Sean	TE	6-6	245	9/12/00	Jr.*/Sr.	2V	Los Altos Hills, CA (Archbishop Mitty)
90	MOBLEY, Colin	DL	6-4	290	10/7/03	Fr.*/So.	1V	Washington, D.C. (DeMatha Catholic)
91	PILI, Brandon	DL	6-3	345	4/2/99	Sr.*/Sr.	4V	Anchorage, AK (Westview (OR)
94	PEPE, Kobe	DL	6-2	320	3/31/01	So.*/Jr.	1V	Long Beach, CA (St. John Bosco)
97	BARQUET JR., Earl	DL	6-3	280	1/25/00	Jr.*/Jr.	TR	Marrero, LA (John Ehret HS/TCU)

*Used up redshirt year

HEAD COACH: Lincoln RILEY (Texas Tech, 2006), First Year

ASSISTANT COACHES: Alex GRINCH, Defensive Coordinator (Missouri, 2004); Zach HANSON, Tight Ends (Kansas State, 2010); Josh HENSON, Offensive Coordinator/Offensive Line (Oklahoma State, 1998); Roy MANNING, Outside Linebackers/Nickels/Assistant Head Coach for Defense (Michigan, 2004); Kiel McDONALD, Running Backs (Sacramento State, 2006); Dave NICHOL, Inside Wide Receivers/Associate Head Coach for Offense (Texas Tech 1999); Shaun NUA, Defensive Line (BYU, 2005); Brian ODOM, Inside Linebackers/Associate Head Coach for Defense (Southeastern Oklahoma State, 2004); Dennis SIMMONS, Assistant Head Coach/Outside Wide Receivers/Offensive Passing Game Coordinator (BYU, 1996); Donte WILLIAMS, Defensive Backs/Defensive Passing Game Coordinator (Idaho State, 2006), Luke HUARD, Interim Inside Wide Receivers (North Carolina, 2002)

DIRECTOR OF FOOTBALL SPORTS PERFORMANCE: Bennie WYLIE (Sam Houston State , 1999)

2022 USC SPRING FOOTBALL SQUAD BREAKDOWN

RETURNING SQUADMEN (76)

OFFENSE (22)
Darwin Barlow, RB *# (1)
GARY BRYANT JR., WR*^ (7)
Justin Dedich, OL*# (4)
Malcolm Epps, TE*^ (5)
Josh Falo, TE
COURTLAND FORD, OL* (9)
Kyle Ford, WR *
Maximus Gibbs, OL*
John Jackson III, WR*
Michael Jackson III, WR *# (1)
Sean Mahoney, TE*
Lake McRee, TE*# (1)
Andrew Milek, OL*
Jonah Monheim, OL*# (7)
Miller Moss, QB*
BRETT NEILON, OL* (12)
Gino Quinones, OL*
Jason Rodriguez, OL
ANDREW VORHEES, OL* (12)
Kyron Ware-Hudson, WR*
TAHJ WASHINGTON, WR*^ (11)
Jude Wolfe, TE*# (1)

DEFENSE (28)
Xavion Alford, DB*# (2)
Briton Allen, DB
Anthony Beavers Jr., DB*
De'jon Benton, DL*
Prophet Brown, DB*# (1)
Calen Bullock, DB*# (6)
Micah Croom, DB*
Raesjon Davis, ILB*
Nick Figueroa, DL*# (5)
Korey Foreman, RUSH *
RALEN GOFORTH, ILB* (8)
Xamarion Gordon, DB*
Joshua Jackson Jr., DB*# (2)
Colin Mobley, DL*
Clyde Moore, ILB*
Tuasivi Nomura, ILB*
Adonis Otey, DB
Kobe Pepe, DL
Brandon Pili, DL
Jamar Sekona, DL*# (1)
Julien Simon, ILB*
Jaylin Smith, DB*# (1)
STANLEY TA'UFO'OU, DL * (9)
Chris Thompson Jr., ILB*# (2)
TULI TUIPULOTU, DL* (12)
Max Williams, DB
Eli'jah Winston, RUSH*
Ceyair Wright, DB*

SPECIAL TEAMS (1)
Alex Stadthaus, PK*

NON-PLAYING SQUADMEN (25)
Brad Aoki, QB
Joe Bryson, OL
Ty Buchanan, OL
Jac Casasante, SNP
Matt Colombo, RB
Andres Dewerk, OL
Mo Hasan, QB
Tayler Katoa, ILB
Denis Lynch, PK
AJ Mageo, OL
Tommy Maurice, DB
Michael McAllister, P
Mason Murphy, OL
Brandon Outlaw, WR
Ethan Rae, TE
Will Rose, P
Danny Ryan, WR
Ty Shamblin, WR
L Simpson, DB
Caadyn Stephen, OL
Solomon Tuliaupupu, RUSH
Isaac Ward, QB
Nathan Weneta, SNP
Josiah Zamora, WR
Grant Zane, WR

SPRING 2022 ENROLLEES (17)

OFFENSE (8)
Terrell Bynum, WR
Travis Dye, RB
Bobby Haskins, OL
Austin Jones, RB
Brenden Rice, WR
Caleb Williams, QB
CJ Williams, WR
Mario Williams, WR

DEFENSE (8)
Earl Barquet Jr., DL
Mekhi Blackmon, DB
Romello Height, RUSH
Domani Jackson, DB
Daniel Jimenez-Fulton, DB
Shane Lee, ILB
Latrell McCutchin, DB
Tyrone Taleni, DL

SPECIAL TEAMS (1)
Daniel Meunier, SNP

SQUADMEN LOST (48)

OFFENSE (26)
Brandon Campbell, RB
Kenan Christon, RB
Casey Collier, OL
Brandon Costello, QB
Jaxson Dart, QB
Liam Douglas, OL
Kohl Hollinquest, TE
Keaontay Ingram, RB
Liam Jimmons, OL
Grant Jones, TE
Quincy Jountti, RB
Erik Krommenhoek, TE
Chase Locke, WR
Drake London, WR
Damien Lopez, OL
Vavae Malepeai, RB
Joseph Manjack IV, WR
Bru McCoy, WR
Jalen McKenzie, OL
K.D. Nixon, WR
Samuel Oram-Jones, RB
Kedon Slovis, QB
Jake Smith, WR
Michael Trigg, TE
Zach Wilson, WR
Mark Zuvich, OL

DEFENSE (19)
Hunter Echols, OLB
Peter Esparza, OLB
Juliano Falaniko, OLB
Spencer Gilbert, ILB
Dorian Hewett, CB
Drake Jackson, OLB
Greg Johnson, DB
Jake Lichtenstein, DL
Danny Lockart Jr., ILB
Kaulana Makaula, ILB
Kana'i Mauga, ILB
Isaiah Pola-Mao, S
Raymond Scott, ILB
Ishmael Sopsher, DL
Chris Steele, DB
Isaac Taylor-Stuart, DB
Maninoa Tufono, DL
Chase Williams, DB
Jayden Williams, CB

SPECIAL TEAMS (3)
Ben Griffiths, P
Damon Johnson, SNP
Parker Lewis, PK

Players in CAPITAL LETTERS = 2021 starters (with number of starts)

^ 2021 co-starters (with number of starts)

 # 2021 part-time starters (with number of starts)

*** 2021 letterman**

2022 USC SPRING FOOTBALL PLAYER BIOGRAPHIES

(Class years are listed athletically/academically, with "*" indicating player who has used up redshirt year)

(29) XAVION ALFORD
Defensive Back, 6-0, 190, So.*/Jr.
Pearland, TX (Shadow Creek HS/Texas)

CAREER: In his 2-year collegiate career (1 year at Texas and 1 year at USC), he has 35 tackles, 3 interceptions and 3 deflections while appearing in 15 games (with 2 starts).

2022: Alford looks to once again be a key contributor at defensive back as a redshirt sophomore in 2022.

2021: Alford, who transferred to USC from Texas in the spring of 2021, saw significant playing time at strong safety and on special teams as a redshirt freshman in 2021. Overall in 2021 while appearing in 11 games (all but California) and starting twice (UCLA and BYU), he made 31 tackles, a team-best 3 interceptions and 3 deflections. He missed the California game with leg injury. He won USC's 2021 Co-Defensive Perimeter Player of the Year Award.

He had a tackle and deflection against San Jose State, a team-best 6 tackles at Washington State, 2 tackles against Oregon State, a tackle at Colorado, 3 tackles against Utah, 4 tackles and a deflection at Notre Dame, 2 tackles against Arizona 2 tackles and 2 interceptions at Arizona State (the first Trojan with 2 picks in a game since Jack Jones in 2017 versus California), 4 tackles and an interception against UCLA and 6 tackle and a deflection against BYU.

TEXAS: He appeared in 4 games (UTEP, Texas Tech, Oklahoma, Kansas State) as a first-year freshman reserve safety at Texas in 2020, getting 4 tackles (3 versus UTEP and 1 at Kansas State).

HIGH SCHOOL: He made 2019 All-State, Houston Chronicle Top 100 and Austin American-Statesman Fab 55 as a senior safety at Shadow Creek High in Pearland (Tex.). He was injured in the first game of his 2019 senior season and missed the rest of the season.

As a 2018 junior, he made All-State 5A first team and All-District 10-5A Division 1 first team when he had 70 tackles, 6 interceptions (1 for a TD) and 21 deflections and returned 2 kickoffs. Shadow Creek went 15-1 overall in 2018 and made it to the state Division 1 5A championship game.

XAVION ALFORD

He also played basketball at Shadow Creek.

PERSONAL: He is a communication major at USC.

	TAC	LS/YDS	DFL	FR	INT	YDS	AVG	TD	LG
2020 (Fr.)#...	4	0/0	0	0	0	0	0.0	0	0
2021 (Fr.)**...	31	0/0	3	0	3	0	0.0	0	0

#At Texas
**At USC

GAME-BY-GAME WITH XAVION AFLORD

	TAC	LS/YDS	DFL	FR	INT	YDS	AVG	TD	LG
San Jose St.	1	0/0	1	0	0	0	0.0	0	0
Wash. St.	6	0/0	0	0	0	0	0.0	0	0
Oregon St.	2	0/0	0	0	0	0	0.0	0	0
Colorado	1	0/0	0	0	0	0	0.0	0	0
Utah	3	0/0	0	0	0	0	0.0	0	0
Notre Dame	4	0/0	1	0	0	0	0.0	0	0
Arizona	2	0/0	0	0	0	0	0.0	0	0
Arizona St.	2	0/0	0	0	2	0	0.0	0	0
UCLA*	4	0/0	0	0	1	0	0.0	0	0
BYU*	6	0/0	1	0	0	0	0.0	0	0
2021 (Fr.)...	31	0/0	3	0	3	0	0.0	0	0

*Starter
**At USC

(25) BRITON ALLEN
Defensive Back, 6-0, 190, Jr.*/Jr.
Orlando, FL (IMG Academy)

CAREER: He has 8 tackles while appearing in 15 games in his career.

2022: Allen, coming back from a knee injury, hopes to compete for playing time at defensive back as a redshirt junior in 2022.

2021: Allen suffered torn knee ligaments in 2021 fall camp and had surgery, sidelining him for his 2021 junior season as a safety.

2020: Allen was a backup safety and played on special teams as sophomore in 2020. Overall in 2020 while appearing in 4 games (all but UCLA and Oregon), he had 3 tackles (1 at Arizona and 2 versus Washington State). He suffered a sprained neck prior to the UCLA game and missed the UCLA and Oregon games. He had 2019 post-season surgery on his wrist.

2019: Allen, who enrolled at USC in the spring of 2019 after graduating a semester early from high school, was a backup safety and played on special teams as a first-year freshman in 2019. Overall in 2019 while appearing in 11 games (all but Notre Dame and Arizona State), he made 5 tackles (1 each against Fresno State, Stanford, Oregon, California and UCLA).

HIGH SCHOOL: He made 2018 PrepStar All-Southeast Region as a senior safety at IMG Academy in Bradenton (Fla.). He had 21 tackles and 3 deflections in 2018.

He spent his first 3 seasons at Lake Highland Prep in Orlando (Fla.), playing safety and wide receiver. As a junior in 2017, he made FloridaHSFootball.com All-State first team (as a utility player) as he had 71 tackles and a forced fumble on defense, caught 11 passes for 238 yards (21.6 avg) with 3 TDs and ran for 24 yards on 3 carries (8.0 avg) on offense and had 4 punt returns for 102 yards (25.5 avg) with a TD and 6 kickoff returns for 50 yards (8.3 avg).

As a 2016 sophomore, he had 29 tackles on defense and 6 catches for 179 yards (29.8 avg) with 1 TD and 3 carries for 113 yards (37.7 avg) with 1 TD on offense.

As a 2015 freshman, he had 15 tackles and caught a 23-yard pass.

He also played lacrosse at Lake Highland Prep.

PERSONAL: He is majoring in journalism at USC. His nickname is "Bam."

	TAC	LS/YDS	DFL	FR
2019 (Fr.)...	5	0/0	0	0
2020 (So.)...	3	0/0	0	0
CAREER.....	8	0/0	0	0

GAME-BY-GAME WITH BRITON ALLEN

2020

	TAC	LS/YDS	DFL	FR
Arizona	1	0/0	0	0
Wash. St.	2	0/0	0	0
2020 (So.)...	3	0/0	0	0

2019

	TAC	LS/YDS	DFL	FR
Fresno St.	1	0/0	0	0
Stanford	1	0/0	0	0
Oregon	1	0/0	0	0
California	1	0/0	0	0
UCLA	1	0/0	0	0
2019 (Fr.)...	5	0/0	0	0

(38) BRAD AOKI
Quarterback, 5-9, 170, Sr.*/Gr.
Honolulu, HI (Punahou School)

2022: Aoki will serve as a reserve quarterback as a walk-on redshirt senior in 2022.

2021: Aoki did not see action as a reserve quarterback as a walk-on redshirt junior in 2021.

2020: Aoki did not see action as a reserve redshirt sophomore walk-on quarterback in 2020. He was moved to quarterback from wide receiver in the fall of 2020.

2019: Aoki did not see action as a reserve wide receiver as a redshirt freshman walk-on in 2019. He did not play football at USC in 2018, but participated in a portion of 2019 spring practice.

HIGH SCHOOL: He played wide receiver at Punahou School in Honolulu (Hi.) in 2017. He had 2 receptions for 25 yards (12.5 avg) in 2017.

PERSONAL: He earned his bachelor's degree in business administration at USC in the spring of 2021 and is now working on a master's in finance with a 3.9 GPA. He made the 2020 Pac-12 Academic Honor Roll.

BRITON ALLEN

(22) DARWIN BARLOW
Running Back,5-11, 215, Jr.*/Sr.
Newton, TX (Newton HS/TCU)

CAREER: In his 3-year collegiate career (2 years at TCU and 1 year at USC), Barlow has run for 816 yards on 157 carries (5.2 avg) with 7 TDs, caught 14 passes for 76 yards (5.4 avg) and returned 3 kickoffs for 43 yards (14.3 avg) while appearing in 24 games (with 5 starts).

2022: Barlow will once again look to be a key contributor in the running back rotation as a redshirt junior in 2022.

2021: Barlow, who transferred to USC from TCU in the fall of 2021, saw key action at tailback as a redshirt sophomore in 2021. Overall in 2021 while appearing in 11 games (all but San Jose State) and starting once (BYU), he ran for 266 yards on 56 carries (4.8 avg) with 2 TDs and caught 4 passes for 22 yards (5.5 avg). He missed the San Jose State game while recovering from a hamstring strain suffered in 2021 fall practice.

He had 22 yards on 3 carries with a short TD against Stanford, 61 yards on 10 carries at Colorado, 29 yards on 6 carries and a 6-yard catch against Utah, 15 yards on 4 carries with a short TD at Notre Dame and 28 yards on 8 tries against Arizona. He had 6 yards on 2 carries at Arizona State, 24 yards on 4 carries against UCLA, a season-best 81 yards on 19 carries and 2 catches for 15 yards against BYU and 23 yards on 6 carries and a 1-yard catch at California.

TCU: In his 2-year career at TCU, he ran for 527 yards on 95 carries (5.9 avg) with 5 TDs. He ran for 428 yards on 73 carries (5.9 avg) with 4 TDs as a 2020 redshirt freshman at TCU, plus caught 9 passes for 44 yards (4.9 avg) and returned 2 kickoffs for 23 yards (11.5 avg). He rushed for a career-best 117 yards on 16 carries with a TD at Baylor, including a 74-yard carry. He added 83 yards on 8 carries with a TD and a 23-yard kickoff return at Kansas, 63 yards on 11 tries versus Texas Tech, 56 yards on 8 carries with a TD against Kansas State and 40 yards on 8 attempts plus 3 receptions for 12 yards against Oklahoma State. He also had a short rushing TD at Texas. He appeared in all 10 games in 2020, with 4 starts (Kansas State, Oklahoma, Baylor, Texas Tech).

As a first-year freshman in 2019, he ran for 99 yards on 22 attempts (4.5 avg) with 1 TD, caught a 10-yard pass and had a 20-yard kickoff return while appearing in 3 games. He rushed for 51 yards on 13 carries and had a 10-yard catch versus Kansas and rushed for 45 yards on 8 carries with a TD against Arkansas Pine Bluff. His 20-yard kickoff return came against Baylor. Current Trojan Earl Barquet also attended TCU.

DARWIN BARLOW

HIGH SCHOOL: He was named **2018 MaxPreps Small Schools All-American first team, AP Class 3A Offensive Player of the Year, Tops in Texas first team and Super Team** at Newton (Tex.) High as a senior running back and safety when he rushed for 2,366 yards on 205 carries (11.5 avg) with 42 TDs, caught 19 passes for 371 yards (19.5 avg) with 4 TDs and threw an 8-yard TD pass. He also had 9 tackles a fumble recovery and a forced fumble on defense. Newton went 15-0 and won its second straight Class 3A Division II state title in 2018. He was the **District 10-3A-11 Co-Offensive Most Valuable Player** as a 2017 junior when he ran for 2,246 yards on 205 carries (11.0 avg) with 38 TD, had 14 receptions for 189 yards (13.5 avg) with 4 TD and added 5 tackles on defense.

He made All-District second team as a 2016 sophomore, rushing for 1,111 yards on 135 tries (8.2 avg) with 13 TD, caught 7 passes for 84 yards (12.0 avg), made 13 tackles and returned 2 kickoffs for 31 yards (15.5 avg).

He also played baseball at Newton.

PERSONAL: He is majoring in communication at USC.

	TCB	YDS	AVG	TD	LG	REC	YDS	AVG	TD	LG
2019 (Fr.)#	22	99	4.5	1	14	1	10	10.0	0	10
2020 (Fr.)#	73	428	5.9	4	74	9	44	4.9	0	18
CAREER#	95	527	5.5	5	74	10	54	5.4	0	18
2021 (So.)**	62	289	4.7	2	16	4	22	5.5	0	14

	KOR	YDS	AVG	TD	LG
2019 (Fr.)#	1	20	20.0	0	20
2020 (Fr.)#	2	23	11.5	0	23
CAREER#	3	43	14.3	0	23

GAME-BY-GAME WITH DARWIN BARLOW

2021**

	TCB	YDS	AVG	TD	LG	REC	YDS	AVG	TD	LG
Stanford	3	22	7.3	1	13	0	0	0.0	0	0
Colorado	10	61	6.1	0	16	0	0	0.0	0	0
Utah	6	29	4.8	0	8	1	6	6.0	0	6
Notre Dame	4	15	3.8	1	5	0	0	0.0	0	0
Arizona	8	28	3.5	0	9	0	0	0.0	0	0
Arizona St.	2	6	3.0	0	4	0	0	0.0	0	0
UCLA	4	24	6.0	0	10	0	0	0.0	0	0
BYU*	19	81	4.3	0	14	2	15	7.5	0	14
California	6	23	3.8	0	8	1	1	1.0	0	1
2021 (So.)...	62	289	4.7	2	16	4	22	5.5	0	14

*Starter
**At USC

(15) ANTHONY BEAVERS JR.
Defensive Back, 6-1, 200, Fr.*/So.
Baldwin Hills, CA (St. Bernard HS)

2022: Beavers looks to compete for playing time at defensive back as a redshirt freshman in 2022.

2021: Beavers, who enrolled at USC in the spring of 2021 after graduating a semester early from high school, saw action at safety in 2 games (Washington State, California) as a first-year freshman in 2021. He did not make a tackle. He was named **USC's Co-Defensive Service Team Player of the Year.**

HIGH SCHOOL: He made the **2020 PrepStar Dream Team**. He transferred to St. Bernard High in Playa del Rey (Calif.) in 2020.

As a 2019 junior at Narbonne High in Harbor City (Calif), he had 13 tackles (2 for a loss), 1 interception, 3 deflections, a fumble recovery and a forced fumble.

As a sophomore in 2018 at Serra High in Gardena (Calif.), he made Cal-Hi Sports All-State Sophomores first team when he had 70 tackles (1 for a loss), 1 interception, 3 deflections and a forced fumble.

As a freshman, he made the **2017 Max Preps Freshman All-American second team** as he had 8 tackles as a 2017 freshman and also caught an 8-yard pass.

PERSONAL: He is majoring in psychology at USC with a minor in occupational science. He was in the Netflix show "Coach Snoop," about rapper Snoop Dogg and his Snoop Youth Football League.

(97) EARL BARQUET JR.
Defensive Line, 6-3, 280, Jr.*/Jr.
Marrero, La. (John Ehret HS/TCU)

CAREER: In his 2-year (2020-21) career at TCU, he had 21 tackles (3.5 for losses, with 2.5 sacks) while appearing in 16 games.

2022: Barquet, who transferred to USC in the spring of 2022 from TCU, will compete for playing time on the Trojan defensive line as a redshirt junior in 2022.

TCU: He had 12 tackles (1 for a loss) in 10 games as a redshirt sophomore defensive tackle at TCU in 2021.

As a 2020 redshirt freshman at TCU, he made 9 tackles, including 2.5 sacks, in 6 games.

He redshirted in 2019 in his first year at TCU. Current Trojan Darwin Barlow also attended TCU.

HIGH SCHOOL: He made 2018 Louisiana Football Coaches Association All-State 5A honorable mention when he had 40 tackles (with 3.5 sacks), 2 fumble recoveries and 2 forced fumbles as a senior defensive end at John Ehret High in Marrero (La.).

He made 2017 All-District 8-5A as a junior. A shoulder injury suffered late in his 2017 junior season slowed him during his 2018 senior campaign.

PERSONAL: He is a non-governmental organizations and social change major at USC.

(79) DE'JON BENTON
Defensive Line, 6-2, 270, Jr.*/Sr.
Pittsburg, CA (Pittsburg HS)

CAREER: He has 6 tackles in his career while appearing in 13 games.

2022: Benton looks to battle for playing time on the defensive line as a redshirt junior in 2022.

2021: Benton saw action on the defensive line in USC's first 8 games (all but Arizona State, UCLA, BYU, California) as a redshirt sophomore in 2021. Overall in 2021, he made 3 tackles (2 at Washington State and 1 at Colorado). A knee sprain suffered against Arizona sidelined him for the season's final 4 games (Arizona State, UCLA, BYU, California).

2020: Benton saw brief action in 1 game (Washington State) as a backup defensive lineman as a redshirt freshman in 2020, but he did not make a tackle.

2019: Benton was a backup defensive lineman as a first-year freshman in 2019.

Overall while appearing in 4 games in 2019 (Arizona, Oregon, Arizona State, Iowa), he made 3 tackles (1 each against Arizona, Oregon and Iowa). He missed 3 games with an ankle injury (Stanford, BYU, Utah). He was able to redshirt.

HIGH SCHOOL: He made **2018 PrepStar All-Western Region** as a senior defensive and offensive lineman at Pittsburg (Calif.) High. He had 43 tackles, including 11 for losses (with 2 sacks), plus a forced fumble and a deflection in 2018.

As a junior in 2017, he had 36 tackles, including 2 for losses (with a sack), plus a fumble recovery and a deflection.

PERSONAL: He is a non-governmental organizations and social change major at USC.

	TAC	LS/YDS	DFL	FR
2019 (Fr.)...	3	0/0	0	0
2021 (So.)...	3	0/0	0	0
CAREER.....	6	0/0	0	0

GAME-BY-GAME WITH DE'JON BENTON

2021

	TAC	LS/YDS	DFL	FR
Wash. St.	2	0/0	0	0
Colorado	1	0/0	0	0
2021 (So.)...	3	0/0	0	0

2019

	TAC	LS/YDS	DFL	FR
Arizona	1	0/0	0	0
Oregon	1	0/0	0	0
Iowa (HB)	1	0/0	0	0
2019 (Fr.)...	3	0/0	0	0

(6) MEKHI BLACKMON
Defensive Back, 6-0, 175, Sr.*/Gr.
East Palo Alto, Calif. (Menlo-Atherton HS/ College of San Mateo/Colorado)

CAREER: In his 4-year (2018-21) career at Colorado, he had 87 tackles, including 3 for losses (with 2 sacks), 13 deflections, a fumble recovery and 2 interceptions while appearing in 25 games (with 19 starts).

2022: Blackmon, who transferred to USC in the spring of 2022 from Colorado, will look to immediately contribute to the defensive back room as a redshirt senior in 2022.

COLORADO: He made **2021 All-Pac-12 honorable mention and Pro Football Focus All-Pac-12 third team** as a redshirt senior cornerback. Overall, he had 50 tackles, including a sack, plus 5 deflections, an interception and a fumble recovery while appearing in 9 games in 2021 (he missed the Oregon State, UCLA and Utah games with injuries) and starting 8 times (all but California). He had 5 tackles and an interception against Northern Colorado, 4 tackles, fumble recovery and deflection versus Texas A&M, 6 stops and a deflection against Minnesota, 7 tackles at Arizona State, 2 tackles against USC, 6 tackles and a deflection versus Arizona, 10 tackles at California, 5 tackles at Oregon and 5 stops and a deflection against Washington.

He had 19 tackles, including 1 for a loss, 4 deflections and an interception while starting all 6 games as a redshirt junior in 2020. He was 24th nationally in deflections (1.2, second in Pac-12). He had 3 tackles against UCLA, 4 tackles and 2 deflections at Stanford, 4 tackles versus San Diego State, 2 tackles and 2 deflections at Arizona, 3 stops and an interception against Utah and 3 tackles (with 1 for a loss) against Texas.

He saw action in 4 games at cornerback and on special teams (starting against Colorado State and Nebraska, then missed the Air Force game with an injury before appearing in the Arizona State and Arizona games) as a junior in 2019 before a shoulder injury sidelined him for the season and he was able to redshirt. Overall, he had 9 tackles, including a sack, plus a deflection. He had 4 tackles against Colorado State, 4 tackles with a sack versus Nebraska and a tackle and deflection at Arizona State.

As a 2018 sophomore while appearing in 6 games (Colorado State, New Hampshire, Arizona, Washington State, Utah, California) and starting 3 times (Arizona, Washington State, California), he had 9 tackles and 3 deflections. He had a deflection against New Hampshire, 4 tackles at Arizona, 2 tackles and a deflection against Washington State and 3 tackles and a deflection at California. Current Trojan Brenden Rice also attended Colorado.

JUNIOR COLLEGE: He had 20 tackles, an interception, deflection and fumble recovery as a freshman at College of San Mateo (Calif.) junior college in 2017. CSM went 11-2 (its winningest record in program history) and advanced to the state championship game.

HIGH SCHOOL: He made **2016 San Francisco Chronicle All-Metro honorable mention and All-Conference** as a senior wide receiver and defensive back at Menlo-Atherton High in Atherton (Calif.). In 2016, he had 23 receptions for 620 yards (27.0 avg) with 9 TDs on offense and 6 interceptions on defense.

He also played basketball at Menlo-Atherton.

PERSONAL: He is currently working on his master's degree in gerontology at USC. His cousin, KeeSean Johnson, was a wide receiver at Fresno State (2015-18) who set the school's career receptions and receiving yardage records and then went to the NFL with the Arizona Cardinals (2019) and now the Philadelphia Eagles (2021-22).

	TAC	LS/YDS	DFL	FR	INT	YDS	AVG	TD	LG
2018 (So.)#	9	0/0	3	0	0	0	0.0	0	0
2019 (Jr.)#...	9	1/6	1	0	0	0	0.0	0	0
2020 (Jr.)#...	19	1/1	4	0	1	1	1.0	0	1
2021 (Sr.)#...	50	1/1	5	1	1	0	0.0	0	0
CAREER#.....	87	3/8	13	1	2	1	0.5	0	1

#At Colorado

PROPHET BROWN

(16) PROPHET BROWN
Defensive Back, 6-0, 190, Fr.*/So.
Sacramento, CA (Monterey Trail HS)

2022: Brown looks to compete for playing time among the defensive backs as a redshirt freshman in 2022.

2021: Brown saw action in 4 games (Washington State, Utah, Notre Dame, California) and started once (at California) as a first-year freshman cornerback in 2021. Overall in 2021, he made 7 tackles (1 each against Utah and Notre Dame and 5 at California).

HIGH SCHOOL: He made the **2020 PrepStar Dream Team and Southern California News Group Fab 15 second team** as a senior cornerback and running back at Monterey Trail High in Elk Grove (Calif.).

As a 2019 junior, he was **Cal-Hi Sports All-State Juniors first team** when he ran for 779 yards on 64 carries (12.2 avg) with 2 TDs, caught 17 passes for 343 yards (20.2 avg) with 5 TDs and completed 3-of-4 passes (75.0%) for 67 yards (all were TDs) on offense, had 17 tackles, 3 interceptions (1 for a TD) and 5 deflections on defense and returned 10 kickoffs for 342 yards (34.2 avg) with 1 for a TD and had a 34-yard punt. He was named **2019-20 SportStars Magazine Sac-Joaquin Male Athlete of the Year.**

As a sophomore in 2018, he had 36 carries for 551 yards (15.3 avg) with 9 TDs and caught 5 passes for 44 yards on offense, had 17 tackles (1 for a loss), an interception, 8 deflections and a fumble recovery on defense and returned 5 kickoffs for 111 yards (22.2 avg) and had 2 punt returns for 4 yards (2.0 avg).

He also played on Monterey Trail's basketball and track teams (as a sophomore, he was a member of the state champion 400-meter relay team and has personal bests of 10.90 in the 100 meters, 22.71 in the 200, 50.74 in the 400 and 21-10 in the long jump).

PERSONAL: He is majoring in communication at USC with a 3.35 GPA. His nickname is Peanut Butter.

	TAC	LS/YDS	DFL	FR
2021 (Fr.)...	7	0/0	0	0

GAME-BY-GAME WITH PROPHET BROWN

2021

	TAC	LS/YDS	DFL	FR
Notre Dame	1	0/0	0	0
California*	5	0/0	0	0
2021 (Fr.)...	7	0/0	0	0

*Starter

(1) GARY BRYANT JR.
Wide Receiver, 5-11, 180, JR./JR.
Riverside, CA (Centennial HS)

CAREER: He has 51 receptions for 630 yards (12.4 avg) with 7 TDs, 24 kickoff returns for 623 yards (26.0 avg), 11 punt returns for 50 yards (4.5 avg) and 2 carries for minus 3 yards (-1.5 avg) with a TD while appearing in 15 games (wth 7 starts) in his career. He is 19th on USC's career kickoff return chart with 623 yards.

2022: Bryant elusive with the ball in his hands, figures to once again play a key role at wide receiver as a junior in 2022.

2021: Bryant, , was a key starting wide receiver and led USC in kickoff and punt returns as a sophomore in 2021. Overall in 2021 while appearing in 10 games (all but San Jose State and California) and starting 7 times (Stanford, Colorado, Utah, Notre Dame, Arizona State, UCLA, BYU), he had 44 receptions (third on USC) for 579 yards (13.2 avg) with 7 TDs, plus a team-best 11 punt returns for 50 yards (4.5 avg), a team-high 16 kickoff returns for 413 yards (25.8 avg) and a 3-yard rush for a TD. He ranked 21st nationally in kickoff returns (25.8, fourth in Pac-12). He made **2021 Phil Steele All-Pac-12 fourth team.** He missed the San Jose State game due to health and safety reasons and the California game with a calf injury.

He caught 4 passes for 11 yards, returned a punt 21 yards and a kickoff 17 yards and grabbed a 2-point conversion pass against Stanford. He had 3 catches for 56 yards with a 38-yard TD on fourth-and-9 at the end of the half and also had a 3-yard TD run, 2 kickoff returns for 62 yards and a punt return for no yards against Washington State to earn **Paul Hornung Award Honor Roll honors.** He had 5 catches for 22 yards with a 7-yard TD and he also returned a kickoff 21 yards against Oregon State. He had 2 catches for 21 yards with a 15-yard TD and returned 4 punts for 28 yards at Colorado. He had 5 catches for 85 yards, 2 kickoff returns for 31 yards and 2 punt returns for minus 3 yards against Utah. He had 2 catches for 14 yards and 3 kickoff returns for 61 yards at Notre Dame. He had 3 catches for 89 yards with a pair of TDs (62 and 15 yards) and also returned 2 punts for minus 1 yard and had a 20-yard kickoff return versus Arizona. He had 6 receptions for 64 yards and a 37-yard kickoff return at Arizona State. He had 9 catches for 161 yards (both career highs) with a 44-yard TD and returned 3 kickoffs for 76 yards against UCLA. He had 5 receptions for 56 yards, 2 kickoff returns for 88 yards (with a 62-yarder) and a 5-yard punt return against BYU.

2020: Bryant, who enrolled at USC in the spring of 2020 after graduating a semester early from high school, saw significant action as a backup wide receiver and kickoff returner as a first-year freshman in 2020. Overall in 2020 while appearing in 5 games (all but Arizona State), he had 7 receptions for 51 yards (7.3 avg) and led USC with 8 kickoff returns for 210 yards (26.2 avg). He was 22nd nationally in kickoff returns (26.2, second in Pac-12). He had a 3-yard catch at Arizona, 2 kickoff returns for 36 yards at Utah, 4 catches for 31 yards against Washington State, a 56-yard kickoff return at UCLA (after the first 6 Bruin kickoffs were touchbacks) in the game's final minute to put USC in position for the game-winning score and added a rush for minus 6 yards and then had 2 receptions for 17 yards and returned 5 kickoffs for 118 yards against Oregon.

GARY BRYANT JR.

HIGH SCHOOL: He made **2019 PrepStar Dream Team, Tacoma News Tribune Western 100, Cal-Hi Sports All-State first team, Orange County Register Fab 15 first team, All-CIF Division 1, Southern California News Group All-Region and Riverside Press-Enterprise All-Area Offensive Player of the Year** as a 2019 senior wide receiver and cornerback at Centennial High in Corona (Calif.). He had 58 receptions for 1,134 yards (19.6 avg) with 10 TDs, ran for 138 yards on 2 carries (69.0 avg) with 2 TDs, threw a 57-yard TD, had 2 punt returns for 115 yards (57.5 avg) with 2 TDs and had 7 tackles and a deflection in 2019. He was a **2020 All-American Bowl invitee**.

As a 2018 junior, he made **Cal-Hi Sports Junior All-State first team, All-CIF Division 1 and Riverside Press-Enterprise All-Area first team** as he had 40 receptions for 905 yards (22.6 avg) with 11 TDs, ran for 74 yards on 4 carries (18.5 avg) with 1 TD, had 2 punt returns for 124 yards (62.0 avg) with 1 TD and had 2 interceptions and a deflection.

He made **2017 Max Preps Sophomore All-American first team and Cal-Hi Sports Sophomore All-State second team** as a sophomore when he had 48 receptions for 863 yards (18.0 avg), 5 carries for 57 yards (11.4 avg) and 2 tackles.

He had a 5-yard reception, 4-yard carry and an interception as a 2016 freshman. Current Trojans Drake Jackson, Tuasivia Nomura and Jayden Williams and incoming Trojans Korey Foreman also prepped at Centennial.

PERSONAL: He is a communication major at USC.

	REC	YDS	AVG	TD	LG	KOR	YDS	AVG	TD	LG
2020 (Fr.)	7	51	7.3	0	23	8	210	26.2	0	56
2021 (So.)	44	579	13.2	7	62	16	413	25.8	0	62
CAREER	51	630	12.4	7	62	24	623	26.0	0	62

	PR	YDS	AVG	TD	LG	TCB	YDS	AVG	TD	LG
2020 (Fr.)	0	0	0.0	0	0	1	-6	-6.0	0	-6
2021 (So.)	11	50	4.5	0	21	1	3	3.0	1	3
CAREER	11	50	4.5	0	21	2	-3	-1.5	1	3

GAME-BY-GAME WITH GARY BRYANT JR.

2021

	REC	YDS	AVG	TD	LG	KOR	YDS	AVG	TD	LG
Stanford*	4	11	2.8	0	6	1	17	17.0	0	17
Wash. St.	3	56	18.7	1	38	2	62	31.0	0	37
Oregon St.	5	22	4.4	1	9	1	21	21.0	0	21
Colorado*	2	21	10.5	1	15	0	0	0.0	0	0
Utah*	5	85	17.0	0	38	2	31	15.5	0	21
Notre Dame*	2	14	7.0	0	8	3	61	20.3	0	24
Arizona	3	89	29.7	2	62	1	20	20.0	0	20
Arizona St.*	6	64	10.7	0	22	1	37	37.0	0	37
UCLA*	9	161	6.8	1	44	3	76	25.3	0	30
BYU*	5	56	11.2	1	16	2	88	44.0	0	62
2021 (So.)...	44	579	13.2	7	62	16	413	25.8	0	62

*Starter

	PR	YDS	AVG	TD	LG	TCB	YDS	AVG	TD	LG
Stanford*	1	21	21.0	0	21	0	0	0.0	0	0
Wash. St.	1	0	0.0	0	0	1	3	3.0	1	3
Colorado*	4	28	7.0	0	13	0	0	0.0	0	0
Utah*	2	-3	-1.5	0	1	0	0	0.0	0	0
Arizona	2	-1	-0.5	0	2	0	0	0.0	0	0
BYU*	1	5	5.0	0	5	0	0	0.0	0	0
2021 (So.)...	11	50	4.5	0	21	1	3	3.0	1	3

2020

	REC	YDS	AVG	TD	LG	KOR	YDS	AVG	TD	LG
Arizona	1	3	3.0	0	3	0	0	0.0	0	0
Utah	0	0	0.0	0	0	2	36	18.0	0	18
Wash. St.	4	31	7.8	0	23	0	0	0.0	0	0
UCLA	0	0	0.0	0	0	1	56	56.0	0	56
Oregon (P12)	0	0	0.0	0	0	5	118	23.6	0	33
2020 (Fr.)...	7	51	7.3	0	23	8	210	26.2	0	56

	TCB	YDS	AVG	TD	LG
UCLA	1	-6	-6.0	0	-6
2020 (Fr.)...	1	-6	-6.0	0	-6

(61) JOE BRYSON
Offensive Line, 6-8, 300, Sr.*/Sr.
Castle Pines, CO (Rock Canyon HS/Colorado Mesa)

2022: Coming off an injury that sidelined him for the 2021 season, Bryson looks to work his way into the offensive line rotation as a redshirt senior in 2022.

2021: Bryson did not see action as a backup offensive lineman as a walk-on redshirt junior in 2021. He suffered torn ligaments in his right knee prior to the Oregon State game and had season-ending surgery.

2020: Bryson, who transferred to USC in the fall of 2020 from Colorado Mesa, did not see action as a reserve offensive lineman as junior walk-on in 2020.

COLORADO MESA: He spent his 2018 freshman and 2019 sophomore seasons as a right offensive tackle at Colorado Mesa, an NCAA Division II school. He appeared in 11 games in 2018, then 6 games in 2019 while bothered by a knee injury (he started all but 1). He made the **2019 Rocky Mountain Athletic Conference All-Academic** team.

HIGH SCHOOL: He prepped at Rock Canyon High in Highlands Ranch (Colo.), earning **All-Mount Evans League first team** as a senior in 2017.

He caught 6 passes for 67 yards (11.2 avg) with 1 TD as a 2016 junior. He also was a **3-time Academic All-State** pick.

He also played basketball at Rock Canyon.

PERSONAL: He is a communication major at USC with a 3.22 GPA.

TY BUCHANAN
Offensive Line, 6-6, 1290, Fr.*/So.
Corpus Christi, TX (Calallen HS)

2022: Buchanan will battle to get into the mix at offensive line as a redshirt freshman in 2022.

2021: Buchanon did not see action as a reserve offensive lineman as a first-year freshman in 2021.

HIGH SCHOOL: He made **2020 PrepStar All-Midlands, All-State first team and All-District 15-4A Division 1 Most Valuable Offensive Lineman** as a senior 2-way tackle at Calallen High in Corpus Christi (Tex.). He had 6 tackles on defense as a senior in 2020.

As a 2019 junior, **he made All-District 15-5A Division II first team.**

He also was on the track team (discus throw) at Calallen.

PERSONAL: He is a real estate development major at USC with a 3.13 GPA.

(27) CALEN BULLOCK
Defensive Back, 6-3, 180, So./So.
Pasadena, CA (John Muir HS)

2022: Bullock, a Freshman All-American, should shine again at defensive back as a sophomore in 2022.

2021: Bullock, who enrolled at USC in the spring of 2021 after graduating a semester early from high school, made an immediate impact in the secondary while playing free safety, nickelback and cornerback as a first-year freshman in 2021. Overall in 2021 while appearing in all 12 games and starting 6 times (San Jose State, Arizona and UCLA at free safety, Washington State and Notre Dame at nickelback and California at cornerback), he had 39 tackles, 2 interceptions and 3 deflections. He made the **2021 Football Writers Freshman All-American, Pro Football Focus True Freshman All-American first team and won USC's 2021 Co-Defensive Perimeter Player of the Year Award.**

He started at free safety against San Jose State (becoming the first USC true freshman to start an opener at safety since Su'a Cravens in 2013 versus Hawaii) and had a team-high 8 tackles. He had 2 tackles and a deflection against Stanford, 4 tackles and an interception at Washington State, a tackle against Oregon State, 2 tackles at Colorado, 3 tackles against Utah and 5 tackles at Notre Dame. He had 4 tackles and a deflection against Arizona, 2 tackles against Arizona State, 5 tackles versus UCLA and 3 tackles, an end-zone interception and a deflection against BYU.

HIGH SCHOOL: He made the **2020 PrepStar Dream Team and Southern California News Group Fab 15 second team** as a senior defensive back and wide receiver at John Muir High in Pasadena (Calif.).

As a 2019 junior, he was **Cal-Hi Sports All-State Juniors second team and All-CIF Division 11** when he made 45 tackles (with a sack), 6 interceptions and 3 deflections on defense, had 40 receptions for 914 yards (22.9 avg) with 8 TDs, a 30-yard run and completed a 40-yard pass on offense and returned 7 punts for 125 yards (17.9 avg) and 5 kickoffs for 80 yards (16.0 avg).

He made 8 tackles as a 2018 sophomore.

	TAC	LS/YDS	DFL	FR	INT	YDS	AVG	TD	LG
2021 (Fr.)...	39	0/0	3	0	2	0	0.0	0	0

GAME-BY-GAME WITH CALEN BULLOCK

2021

	TAC	LS/YDS	DFL	FR	INT	YDS	AVG	TD	LG
San Jose St.*	8	0/0	0	0	0	0	0.0	0	0
Stanford	2	0/0	1	0	0	0	0.0	0	0
Wash. St.*	4	0/0	0	0	1	0	0.0	0	0
Oregon St.	1	0/0	0	0	0	0	0.0	0	0
Colorado	2	0/0	0	0	0	0	0.0	0	0
Utah	3	0/0	0	0	0	0	0.0	0	0
Notre Dame*	5	0/0	0	0	0	0	0.0	0	0
Arizona*	4	0/0	1	0	0	0	0.0	0	0
Arizona St.	2	0/0	0	0	0	0	0.0	0	0
UCLA*	5	0/0	0	0	0	0	0.0	0	0
BYU	3	0/0	1	0	1	0	0.0	0	0
2021 (Fr.)...	39	0/0	3	0	2	0	0.0	0	0

*Starter

(0) TERRELL BYNUM
Wide Receiver, 6-1, 190, Sr.*/Gr.
Long Beach, CA (St. John Bosco HS/ Washington)

CAREER: In his 4-year (2018-21) career at Washington, he had 65 receptions for 934 yards (14.4 avg) with 6 TDs, ran for 87 yards on 7 carries (12.4 avg) and had 3 tackles while appearing in 34 games (with 19 starts).

2022: Bynum, who transferred to USC in the spring of 2022 from Washington, will look to immediately contribute to the wide receiver corps as a redshirt senior in 2022.

WASHINGTON: He started 7 of the 8 games he played (he missed the Montana opener and the final 3 contests versus Arizona State, Colorado and Washington State with injuries and didn't start the Michigan game) as a redshirt senior wide receiver in 2021. Overall in 2021, he had 26 receptions for 436 yards (16.8 avg) with 4 TDs and also had a 8-yard run and a tackle. He made **2021 All-Pac-12 honorable mention.**

He caught 5 passes for a career-high 115 yards, including a 22-yard touchdown, at Michigan, then had 4 catches for 64 yards and a TD versus Arkansas State, 2 catches for 16 yards versus California, 5 catches for 61 yards (including a 44-yard touchdown) at Oregon State, 4 receptions for 28 yards versus UCLA, 5 catches for 143 yards (including a pair of 51-yarders) and a touchdown at Arizona, an 8-yard run at Stanford and a catch for 9 yards against Oregon.

He started the first 3 games of his 2020 COVID-19 pandemic-shortened redshirt junior season, but missed the fourth contest. Overall in 2020, he had 8 receptions for 130 yards (16.3 avg) and ran for 70 yards on 5 carries (14.0 avg). He had 4 receptions for 62 yards (both game highs) and added 33 yards on 2 carries versus Oregon State, then had a 20-yard catch and 13-yard run against Arizona and 3 catches for 44 yards along with 2 rushes for 24 yards versus Utah.

He appeared in all 13 games as a 2019 redshirt sophomore, with 8 starts. Overall in 2019, he had 31 catches for 368 yards (11.9 avg) with 2 TDs along with a 9-yard rush and 2 tackles. He had 2 catches for 23 yards against Eastern Washington, then had a 9-yard grab at Stanford, 6 catches for 43 yards against Oregon, 7 receptions for 68 yards versus Utah, 4 catches for 31 yards at Oregon State, 3 catches for 41 yards at Colorado, 3 receptions for 77 yards against Washington State (with a 16-yard TD) and 5 clutches for 67 yards with a TD versus Boise State in the Las Vegas Bowl.

He saw action in 10 games (with a start at UCLA) as a redshirt freshman in 2018, but did not have a catch or rush.

He redshirted as a 2017 true freshman wide receiver.

HIGH SCHOOL: He made **2016 PrepStar All-American, Tacoma News-Tribune Western 100 and All-Trinity League first team** as a senior wide receiver at St. John Bosco High in Bellflower (Calif.). He caught 58 passes for 737 yards (12.67 avg) with 7 TDs in 2016. St. John Bosco won the CIF Southern Section and CIF Open Division state championships. Current Trojans Ralen Goforth, Will Rose, Kobe Pepe, Matt Colombo, Maximus Gibbs and Jude Wolfe also prepped at St. John Bosco.

He played for Servite High School in Anaheim as a 2014 sophomore and 2015 junior. He caught 39 passes for 611 yards (15.7 avg) with 3 TDs in 2015, earning All-Trinity League first team honors. He made 31 receptions for 391 yards (12.6 avg) with 5 scores as a 2014 sophomore. Current Trojans Micah Croom, Kyle Ford, Ethan Rae and Joshua Jackson Jr. also prepped at Servite.

He attended St. John Bosco as a 2013 freshman. He also ran track in high school.

PERSONAL: He is currently working on his master's degree in gerontology at USC.

	REC	YDS	AVG	TD	LG	TCB	YDS	AVG	TD	LG
2018 (Fr.)#...0	0	0.0	0	0	0	0	0.0	0	0
2019 (So.)#..31	368	11.9	2	57	1	9	9.0	0	9
2020 (Jr.)#...8	130	16.3	0	42	5	70	14.0	0	17
2021 (Sr.)#...26	436	16.8	4	51	1	8	8.0	0	8
CAREER#... 65	934	14.4	6	57	7	87	12.4	0	17

	TAC	LS/YDS	DFL	FR
2019 (So.)#...	2	0/0	0	0
2021 (Sr.)#...	1	0/0	0	0
CAREER#...	3	0/0	0	0

#At Washington

(39) JAC CASASANTE
Snapper, 6-0, 220, Sr.*/Sr.
Altadena, CA (Loyola HS)

2022: Casasante will battle to become USC's starting long snapper as a redshirt senior in 2022.

2021: Casasante did not see action as a backup long snapper as a walk-on redshirt junior in 2021.

2020: Casasante did not see action as a backup long snapper as a walk-on sophomore in 2020.

2019: Casasante did not see action as a backup long snapper as a walk-on redshirt freshman in 2019.

2018: Casasante redshirted as a backup long snapper as a first-year freshman walk-on in 2018.

HIGH SCHOOL: He was a long snapper as a 2017 senior at Loyola High in Los Angeles (Calif.). Current Trojan Jordan McMillan and Miller Moss and incoming Trojan Ceyair Wright also prepped at Loyola.

PERSONAL: He is a business administration major at USC. His real first name is John.

CALEN BULLOCK

(34) MATT COLOMBO
Running Back, 5-11, 200, So.*/Jr.
El Segundo, CA (St. John Bosco HS)

2022: Colombo will serve as a reserve running back as a walk-on redshirt sophomore in 2022.

2021: Colombo did not see action as a reserve tailback as a walk-on redshirt freshman in 2021.

2020: Colombo did not see action as a first-year freshman walk-on reserve tailback in 2020.

HIGH SCHOOL: He rushed for 77 yards on 11 carries (7.0 avg) and had 10 tackles as a 2019 senior running back and safety at St. John Bosco High in Bellflower (Calif.).

As a 2018 junior, he ran for 290 yards on 42 carries (6.9 avg) with 5 TDs, caught an 11-yard pass and had 6 tackles and an interception. Current Trojans Ralen Goforth, Jude Wolfe, Chris Steele, Spencer Gilbert, Will Rose, Kobe Pepe and Danny Lockhart Jr. and incoming Trojan Maximus Gibbs also prepped at St. John Bosco.

He also was a sprinter on St. John Bosco's track team.

PERSONAL: He is a business administration major at USC with a 3.26 GPA.

(17) MICAH CROOM
Defensive Back, 6-1, 215, Sr.*/Gr.
Cerritos, CA (La Mirada HS/Dartmouth)

CAREER: In his collegiate career (1 season at Dartmouth and 2 seasons at USC), he has 10 tackles, a fumble recovery and a forced fumble while appearing in 27 games.

2022: Croom, who moved from inside linebacker to defensive back in the spring of 2022, will look to compete for playing time as a defensive back and on special teams as a redshirt senior in 2022.

2021: Croom, who was moved from safety to inside linebacker in the spring of 2021, saw action in all 12 games on special teams as a redshirt senior in 2021. Overall in 2021, he had 2 tackles (both at Washington State) and forced at fumble (at Washington State).

2020: Croom, who came to USC in the fall of 2020 as a graduate transfer after playing at Dartmouth and was eligible to play immediately, was a senior backup safety and played on special teams in 2020. Overall in 2020 while appearing in all 6 games, he made 1 tackle (against Washington State).

DARTMOUTH: He did not play football at Dartmouth in 2019. He made 7 tackles and 1 fumble recovery while appearing in 9 games as a junior backup safety and special teams player in 2018. He spent his 2016 freshman and 2017 sophomore seasons on Dartmouth's jayvees.

HIGH SCHOOL: He had 35 tackles, a fumble recovery and a forced fumble on defense, caught 24 passes for 382 yards (15.9 avg) with 6 TDs on offense and returned 6 kickoffs for 103 yards (17.2 avg) as a 2015 senior defensive back and wide receiver at La Mirada (Calif.) High. La Mirada went 13-3 in 2015 and won the state Division III-AA championship. He also was on the track team at La Mirada, with bests of 11.14 in the 100 meters and 22.24 in the 200 meters.

He spent his 2014 junior season at Servite High in Anaheim (Calif.). He made the **2013 Cal-Hi Sports Sophomore All-State first team** as a sophomore at Long Beach (Calif.) Poly High.

PERSONAL: He earned his bachelor's degree in political science from Dartmouth in the spring of 2020 and is working on his master's degree in communication management at USC with a 3.02 GPA. He speaks Japanese. His brother, Larry Jr., was a running back at UNLV and then played for the Arizona Cardinals (2004-05), Tennessee Titans (2005), Detroit Lions (2005), San Diego Chargers (2006) and Pittsburgh Steelers (2007), as well as in Europe with the Hamburg Sea Devils (2005), Amsterdam Admirals (2006), Dresden Monarchs (2011-12) and Berlin Adler (2013-2019).

	TAC	LS/YDS	DFL	FR
2018# (Jr.)...	7	0/0	0	1
2020 (Sr.)...	1	0/0	0	0
2021 (Sr.)**...	2	0/0	0	0
CAREER**.....	3	0/0	0	0

#At Dartmouth
**At USC

GAME-BY-GAME WITH MICAH CROOM

2021

	TAC	LS/YDS	DFL	FR
Wash. St.	2	0/0	0	0
2021 (Sr.)...	2	0/0	0	0

2020

	TAC	LS/YDS	DFL	FR
Wash. St.	1	0/0	0	0
2020 (Sr.)...	1	0/0	0	0

(9) RAESJON DAVIS
Inside Linebacker, 6-1, 210, So./So.
Norco, CA (Mater Dei HS)

2022: Davis looks to once again contribute at inside linebacker as a sophomore in 2022.

2021: Davis saw action in 10 games (all but San Jose State and Arizona State) as a reserve inside linebacker and on special teams, but he did not make a tackle.

HIGH SCHOOL: He made **2020 PrepStar Dream Team and Southern California News Group Fab 15 first team and 2021 Cal-Hi Sports State Player of the Year, MaxPreps All-State first team, Los Angeles Times All-Area first team, Orange County Register All-Orange County Defensive Player of the Year and All-Trinity League MVP** as a senior linebacker at Mater Dei High in Santa Ana (Calif.). In a 5-game 2021 spring season, he had 19 tackles, including 9 for losses (with a sack), plus an interception for a 20-yard TD, 3 deflections, 2 forced fumbles and a fumble recovery.

As a 2019 junior, he made **Cal-Hi Sports All-State Juniors third team, All-CIF Division 1, Los Angeles Times All-Area and All-Trinity League first team** when he had 43 tackles, including 16.5 for losses (with 7.5 sacks), an interception, 10 deflections, 3 fumble recoveries and a forced fumble.

In 2018 as a sophomore, he made **Cal-Hi Sports All-State Sophomores first team and Orange County Register All-Orange County third team** as he had 44 tackles, including 20.5 for losses (with 7.5 sacks), an interception, 5 deflections, 4 forced fumbles and a fumble recovery, plus he had a 4-yard rush.

He made 4 tackles as a 2017 freshman. Current Trojans Solomon Tuliaupupu, John Jackson III, Clyde Moore, Kyron Ware-Hudson, Josiah Zamora, Domani Jackson, Raleek Brown and CJ Williams also prepped at Mater Dei.

PERSONAL: He is majoring in communication at USC.

(57) JUSTIN DEDICH
Offensive Line, 6-2, 305, Sr.*/Gr.,
Temecula, CA (Chaparral HS)

CAREER: Dedich has appeared in 22 games in his career, starting 7 times. He has made 1 tackle.

2022: Dedich, who has seen action all across the offensive line, figures to significantly contribute again this season as a redshirt senior in 2022.

2021: Dedich, who was available to play both offensive guard and center, saw action—primarily at guard—in all 12 games as a redshirt junior in 2021. He started the last 4 games (Arizona State, UCLA, BYU, California) at left guard. He made a tackle in 2021 (versus Oregon State). He made **2021 Pro Football Focus All-Pac-12 honorable mention and won USC's Co-Lifters Award.**

2020: Dedich appeared in 2 games

MICAH CROOM

RAESJON DAVIS

JUSTIN DEDICH

(Arizona State and Arizona) as a sophomore center and guard in 2020. He came in at center when starter Brett Neilon was injured and then started there at Arizona.

2019: Dedich was a backup center as a redshirt freshman in 2019 until moving into the starting role for the last 2 regular season games (California and UCLA) when Brett Neilon was injured. Overall in 2019, he appeared in 7 games (BYU, Utah, Arizona, Oregon, Arizona State, California, UCLA).

2018: Dedich, a first-year freshman center in 2018 who enrolled at USC in the spring of 2018 after graduating a semester early from high school, saw brief action as a blocking back in USC's opener (UNLV). He did not play the rest of the year and was able to redshirt.

HIGH SCHOOL: He made **2017 PrepStar All-American, Max Preps All-American second team, USA Today All-California first team, All-CIF Division 5, Los Angeles Times All-Area and Riverside Press-Enterprise All-Area first team** as a senior 2-way lineman (primarily center on offense) at Chaparral High in Temecula (Calif.). In 2017, he had 15 tackles, with 2.5 sacks, and a forced fumble on defense.

As a 2016 junior, he made **Cal-Hi Sports All-State Junior first team and Riverside Press-Enterprise All-Area second team**.

He also played soccer at Chaparral, with a 1.333 goals against average as a goalkeeper.

PERSONAL: He earned his bachelor's degree in human biology at USC in the fall of 2021 and is now working on a master's in public health.

	TAC	LS/YDS	DFL	FR
2021 (Jr.)...	1	0/0	0	0

(56) ANDRES DEWERK
Offensive Line, 6-7, 310, So.*/Jr.
San Jose, CA (Los Gatos HS)

2022: Dewerk will compete to get into the offensive line playing rotation as a redshirt sophomore in 2022.

2021: Dewerk did not see action as a redshirt freshman offensive lineman in 2021.

2020: Dewerk did not see action as a first-year freshman offensive lineman in 2020.

HIGH SCHOOL: He made **2019 PrepStar All-Western Region, Cal-Hi Sports All-State second team, Cal-Hi Sports All-State Medium Schools first team and All-Bay Area** as a senior offensive and defensive lineman at Los Gatos (Calif.) High. He had 17 tackles and 2 deflections in 2019. Los Gatos won the 2019 CIF Central Coast Division II championship.

As a 2018 junior, he had 4 tackles. He had 22 tackles, with 1 for a loss, and blocked a field goal as a 2017 sophomore.

(26) TRAVIS DYE
Running Back, 5-10, 200, Sr.*/Gr.
Norco, CA (Norco HS/Oregon)

CAREER: In his 4-year (2018-21) career at Oregon while appearing in 48 games (with 19 starts), he ran for 3,111 yards (fifth most in school history) on 521 carries (6.0 avg) with 21 TDs, caught 83 passes for 869 yards (10.5 avg) with 8 TDs, returned 15 kickoffs for 305 yards (20.3 avg), had 5 punt returns for 52 yards (10.4 avg), made 2 tackles and was 0-of-1 passing. He had 7 100-yard rushing games and 4,337 all-purpose yards in his career.

2022: Dye, who transferred to USC in the spring of 2022 from Oregon, will compete for playing time in the running back rotation as a redshirt senior in 2022.

OREGON: Dye was Oregon's rushing and receiving leader as a senior running back in 2021 while appearing in all 14 games, with 11 starts (all but Ohio State and Stanford). **He made All-Pac-12 honorable mention and AP All-Pac-12 second team.** He ran for 1,271 yards on 211 carries (6.0 avg) with 16 TDs and caught 46 passes for 402 yards (8.7 avg) with 2 TDs in 2021. His 1,672 all-purpose yards were the most in the Pac-12 in 2021. He ran for 64 yards on 13 carries with a TD and caught a 5-yard pass against Fresno State, then had 43 yards on 8 tries with a TD and also a 10-yard reception at Ohio State. He then ran for 87 yards on 15 carries with a TD and caught a 4-yard pass against Stony Brook, added 92 yards on 5 rushes and had a 22-yard reception versus Arizona and gained 96 yards on 19 carries and caught 4 passes for 39 yards at Stanford. He rushed for 145 yards on 19 carries with a TD and caught 7 passes for 73 yards against California (the first Pac-12 player since Stanford's Christian McCaffrey in 2016 with at least 140 rushing yards and 70 passing yards in a game), had 35 yards on 14 attempts with 4 TDs (the touchdowns were on consecutive carries, an NCAA record) and grabbed 4 passes for 36 yards at UCLA, and ran for 47 yards on 13 carries with 2 TDs and caught 5 passes for 75 yards with a TD against Colorado. He rushed for a career-best 211 yards on 28 tries with a TD and had 2 receptions for 13 yards at Washington. He gained 88 yards on 18 carries with a TD and caught 6 passes for 25 yards with a TD against Washington State, then had 29 yards on 6 carries and caught a 6-yard pass at Utah, had 99 yards on 20 rushes with 2 TDs and 4 catches for 39 yards against Oregon State and 82 yards on 15 carries with a TD and 4 receptions for 27 yards versus Utah in the Pac-12 Championship Game. He ran for 153 yards on 18 carries with a TD and caught 5 passes for 28 yards against Oklahoma in the Alamo Bowl.

He made All-Pac-12 honorable mention as a 2020 junior when he appeared in all 7 games, with 3 starts (California, USC, Iowa State). He led Oregon in rushing with 443 yards on 64 carries (6.9 avg) with a TD and also had 9 receptions for 239 yards (26.6 avg) with a team-best 4 TDs and returned 3 punts for 40 yards (13.3 avg). He had 78 yards on 6 carries with a TD against Stanford, then had 54 yards on 5 tries, 2 receptions for 87 yards with 2 TD catches (including a 71-yarder) and a 6-yard punt return at Washington State. He had 40 yards on 10 carries, caught a 32-yard TD pass and returned 2 punts for 34 yards against UCLA. He ran for 93 yards on 12 carries at Oregon State. He rushed for 71 yards on 12 carries and caught 2 passes for 85 yards at California. He ran for 55 yards on 11 carries and had 3 receptions for 17 yards with a TD at USC in the Pac-12 Championship Game. He gained 52 yards on 8 carries and added an 18-yard reception against Iowa State in the Fiesta Bowl.

As a 2019 sophomore while appearing in all 14 games and starting 3 times (Montana, Oregon State, Utah), he ran for 658 yards on 106 carries (6.2 avg), had 16 receptions for 159 yards (9.9 avg) with a TD and returned 13 kickoffs for 276 yards (21.2 avg), giving him 1,093 all-purpose yards. He had 23 yards on 6 carries along with a 7-yard reception and a 24-yard kickoff return against Auburn, then 28 yards on 6 tries, 2 catches for 21 yards and 2 kickoff returns for 27 yards against Nevada. He had 101 yards on 17 carries, 2 catches for 21 yards and 2 kickoff returns for 27 yards versus Montana. He had a 1-yard carry, a 24-yard reception and a 22-yard kickoff return at Stanford. He rushed for 81 yards on 15 carries, caught a pass for minus 3 yards and had 2 kickoff returns for 52 yards against California. He had 54 yards on 3 rushes and a 21-yard kickoff return versus Colorado. He ran for 51 yards on 8 attempts, had 2 receptions for 9 yards and 2 kickoff runbacks for 41 yards at Washington. He gained 8 yards on 3 rushes and had a 24-yard kickoff return versus Washington State. He ran for 75 yards on 12 tries and caught 2 passes for 11 yards at USC. He rushed for 71 yards on 14 carries and caught 2 passes for 38 yards with a TD against Arizona. He gained 58 yards on 5 carries, had 2 receptions for 20 yards and returned a kickoff 19 yards at Arizona State. He had 91 yards on 12 carries and caught a 10-yard pass against Oregon State. He had 13 yards on 3 rushes against Utah in the Pac-12 Championship Game and had a 3-yard carry against Wisconsin in the Rose Bowl.

Dye, who enrolled at Oregon in the spring of 2018 after graduating a semester early from high school, rushed for 739 yards on 140 carries (5.3 avg) with 4 TDs, caught 12 passes for 69 yards (5.8 avg) with a TD, returned 2 kickoffs for 29 yards (14.5 avg) and ran back 2 punts for 12 yards (6.0 avg) as a first-year freshman in 2018 while appearing in all 13 games, with 2 starts (Arizona State and Oregon State). He had a trio of 100-yard rushing outings. He had 37 yards on 7 carries, an 18-yard kickoff return and 1-yard punt return against Bowling Green, then had 58 yards on 4 carries with a TD, 2 receptions for 17 yards and an 11-yard punt return against Portland State. He ran for 16 yards on 7 carries and had a 4-yard catch versus Stanford, then rushed for 115 yards on 20 carries with a TD and had an 11-yard catch at California. He gained 67 yards on 15 attempts and caught a 7-yard pass against Washington, then had 3 rushes for minus 3 yards at Washington State. He ran for 23 yards on 5 carries and had 2 receptions for 19 yards at Arizona, then gained 12 yards on 5 tries and had a 7-yard catch against UCLA. He had 66 yards on 9 carries and caught 2 passes for 8 yards with a TD at Utah. He ran for 105 yards on 18 carries at Arizona State. He set an Oregon freshman game rushing yardage record with 199 yards on 33 carries with 2 TDs at Oregon State and also caught a 4-yard pass. He ran for 18 yards on 6 carries, caught a pass for minus 8 yards and had an 11-yard kickoff return against Michigan State in the San Francisco Bowl.

HIGH SCHOOL: He was **2017 All-CIF Division 2 and Big VIII League Offensive Player of the Year** as a senior running back at Norco (Calif.) High when he ran for 2,383

yards on 255 carries (9.3 avg) with 34 TDs, with 9 games of 100-plus rushing yards, and also caught 13 passes for 135 yards (10.4 avg) with 2 TDs, had a 92-yard scoring kickoff return and made 3 tackles and a fumble recovery.

As a 2016 junior, he had 1,878 yards on 259 carries (7.3 avg) with 15 TDs, getting 8 100-yard rushing games, and also caught 29 passes for 465 yards (16.1 avg) with 6 TDs, completed 3 of 6 passes (50.0%) for 14 yards and had 2 kickoff returns for 21 yards (10.5 avg).

He ran for 844 yards on 94 attempts (9.0 avg) with 9 TDs and caught 16 passes for 162 yards (10.1 avg) with 1 TD as a 2015 sophomore.

He also played lacrosse at Norco.

PERSONAL: He is currently working on his master's degree in gerontology at USC. His brother, Troy, was a 4-year (2016-19) starting linebacker at Oregon (he led the Ducks in tackles each year) and now is with the Minnesota Vikings (2020-21). His brother, Tony, was a safety at UCLA (2008-11), where he started for 3 seasons and led the Bruins in tackles in 2010, and then played with the Cincinnati Bengals (2012-13); he also played hockey for Team USA in the Junior Olympics. His brother, Jordan, was a wide receiver at Sterling College (2015-17). His father, Mark, played football at San Jose State (1988-89) and spent time in the Houston Astros minor league system.

	TCB	YDS	AVG	TD	LG	REC	YDS	AVG	TD	LG
2018 (Fr.)#...	140	739	5.4	4	49	12	69	5.8	1	13
2019 (So.)#...	106	658	6.2	0	47	16	159	9.9	1	33
2020 (Jr.)#...	64	443	6.9	1	40	9	239	26.6	4	71
2021 (Sr.)#..	211	1271	6.0	16	53	46	402	8.7	2	39
CAREER#.....	521	3111	6.0	21	53	83	869	10.5	8	71

	KOR	YDS	AVG	TD	LG
2018 (Fr.)#...	2	29	14.5	0	18
2019 (So.)#...	13	276	21.2	0	28
2020 (Jr.)#...	0	0	0.0	0	0
CAREER#.....	15	305	20.3	0	28

	PR	YDS	AVG	TD	LG
2018 (Fr.)#	2	12	6.0	0	11
2019 (So.)#	0	0	0.0	0	0
2020 (Jr.)#	3	40	13.3	0	19
CAREER#	5	52	10.4	0	19

	PA	PC	PI	PCT	YDS	TD	LG	TAC	YDS	DFL	FR
2018 (Fr.)#...	0	0	0	.000	0	0	0	1	0/0	0	0
2019 (So.)#...	0	0	0	.000	0	0	0	1	0/0	0	0
2020 (Jr.)#...	1	0	0	.000	0	0	0	0	0/0	0	0
CAREER#....	1	0	0	.000	0	0	0	2	0/0	0	0

MALCOLM EPPS

(19) MALCOLM EPPS
Tight End, 6-6 250, Sr.*/Gr.
Houston, TX (Dekaney HS/Texas)

CAREER: In his 4-year collegiate career (3 years at Texas, 1 year at USC), he has 34 receptions for 465 yards (13.7 avg) with 5 TDs while appearing in 35 games (with 12 starts).

2022: Epps looks to once again be a key contribtutor at tight end as a redshirt senior in 2022.

2021: Epps, who transferred to USC from Texas in the fall of 2021, saw action in all 12 games, with 5 starts (Stanford, Washington State, Arizona, Arizona State, California), at slot tight end as a redshirt junior in 2021. Overall in 2021, he had 10 receptions for 173 yards (17.3 avg) with 1 TD. He had a 4-yard catch against Stanford, an 18-yard reception at Washington State, a 10-yard catch at Colorado, 2 catches for 51 yards, with a 41-yard TD, and also caught a 2-point conversion pass against Utah, 2 grabs for 38 yards at Notre Dame, a 6-yard catch against Arizona and a 19-yard reception at Arizona State.

TEXAS: He had 24 catches for 292 yards (12.2 avg) with 4 TDs in his 3-year (2018-20) career at Texas as a wide receiver and tight end, appearing in 23 games (with 7 starts).

He appeared in 8 games as a 2020 redshirt sophomore tight end, getting 3 receptions for 42 yards (14.0 avg) and 2 TDs. He caught a 32-yard TD at Kansas State.

As a redshirt freshman wide receiver in 2019, he played in 13 games (with 7 starts) and caught 20 passes for 232 yards (11.6 avg) and 2 TDs and also made a tackle. He had 4 catches for 53 yards at Rice in his first career start and 3 grabs versus West Virginia (34 yards with a TD), Oklahoma (29 yards) and Baylor (40 yards). He had 2 receptions against Texas Tech (42 yards) and Iowa State (13 yards)

He appeared in 2 games as a first-year freshman wide receiver in 2018, getting a catch for 18 yards at Texas Tech.

HIGH SCHOOL: He had 58 receptions for 999 yards (17.2 avg) and 12 TDs in his 3-year (2015-17) career as a tight end at Dekaney High in Houston (Tex.). As a 2017 senior, he caught 27 passes for 506 yards (18.7 avg) with 7 TDs and also made 11 tackles (with 5 sacks), a forced fumble and a fumble recovery when he earned **All-American, All-District 16-6A first team and Houston Chronicle All-Greater Houston second team honors.**

He made **All-District 16-6A second team and Academic All-District** as a 2016 junior when he caught 10 passes for 129 yards (12.9 avg) and had a rushing touchdown.

He was the **District 15-6A Offensive Newcomer of the Year** as a sophomore in 2015 when he had 21 receptions for 364 yards (17.3 avg) with 5 TDs.

He also was on the basketball and track teams at Dekaney.

PERSONAL: He earned his bachelor's degree in human dimension of organization from Texas in the spring of 2021 and is now working on a master's in gerontology at USC. He made the Big 12 Commissioner's Honor Roll in the spring of 2019 as a human dimensions of organizations major at Texas.

	REC	YDS	AVG	TD	LG	KOR	YDS	AVG	TD	LG
2018 (Fr.)#	1	18	18.0	0	18	0	0	0.0	0	0
2019 (Fr.)#	20	232	11.6	2	36	0	0	0.0	0	0
2020 (So.)#	3	42	14.0	2	32	0	60	0.0	0	60
CAREER#	24	292	12.2	4	36	0	60	0.0	0	60
2021 (Jr.)**	10	173	17.3	1	41	0	0	0.0	0	0

	TAC	LS/YDS	DFL	FR
2019 (Fr.)#...	1	0/0	0	0

#At Texas
**At USC

GAME-BY-GAME WITH MALCOLM EPPS

2021

	REC	YDS	AVG	TD	LG
San Jose St.	1	19	19.0	0	19
Stanford*	1	4	4.0	0	4
Wash. St.*	1	18	18.0	0	18
Colorado	1	10	10.0	0	10
Utah	2	59	29.5	1	41
Notre Dame	2	38	19.0	0	30
Arizona*	1	6	6.0	0	6
Arizona St.*	1	19	19.0	0	19
2021 (Jr.)...	10	173	17.3	1	41

*Starter
**At USC

(83) JOSH FALO
Tight End, 6-6, 255, Sr.*/Sr.
Sacramento, CA (Inderkum HS)

CAREER: He has 18 catches for 246 yards (13.7 avg) with 3 TDs and also has made 2 tackles in his career. He has appeared in 36 games in his career, starting 5 times.

2022: Falo, previously a major contributor at tight end, looks to break back into the rotation as a redshirt senior in 2022.

2021: Falo, an effective downfield pass catcher, did not see action as a senior tight end in 2021.

2020: Falo saw limited action as a backup in 3 games (Washington State, UCLA, Oregon) tight end as a senior in 2020, but did not catch a pass.

2019: Falo saw key action at tight end and on special teams as a junior in 2019. Overall in 2019 while appearing in 11 games (all but Notre Dame and Arizona) and starting twice (BYU, California), he had 4 receptions for 23 yards (5.8 avg) with 1 TD and he made a tackle. He sprained an ankle at Washington and missed the next 2 games (Notre Dame, Arizona).

He had a 12-yard catch and a tackle against Utah, a 6-yard reception at Washington and 2 catches for 5 yards at California with a 5-yard TD.

2018: Falo was a major contributor at tight end as a sophomore in 2018 and he also played on special teams. Overall in 2018

JOSH FALO

while appearing in 10 games (all but UNLV and Stanford, which he missed because of a preseason hamstring injury) and starting 3 times (Arizona, Utah, Arizona State), he had 10 catches for 158 yards (15.8 avg).

He had 2 catches for 6 yards at Texas, 3 catches for 54 yards at Arizona, 3 catches for 37 yards against Arizona State, a 24-yard reception against California and a 37-yard catch at UCLA.

2017: Falo served as an often-used backup tight end and played on special teams as a first-year freshman in 2017. Overall in 2017 while appearing in 12 games (all but Arizona State and Arizona), he had 4 catches for 65 yards (16.2 avg) with 2 TDs and made a tackle. He sprained his ankle prior to the Arizona State game and missed 2 games (Arizona State, Arizona).

He caught a 30-yard TD against Oregon State on his first career reception, added 2 catches for 20 yards, with a 1-yard TD, against Utah, and had a key 15-yard fourth down reception late in the Pac-12 Championship Game against Stanford to pick up a first down.

HIGH SCHOOL: He made **2016 Prep Star All-American, Tacoma News Tribune Western 100, USA Today All-California second team, Cal-Hi Sports All-State second team, Max Preps All-NorCal first team, Max Preps All-Sac-Joaquin Section second team and Sacramento Bee All-Sacramento Defensive Player of the Year** as a senior tight end, linebacker, defensive end and punter at Inderkum High in Sacramento (Calif.). In 2016, he caught 21 passes for 410 yards (19.5 avg) with 8 TDs, completed 2-of-5 passes (40.0%) for 46 yards with 2 TDs and ran 5 yards on 3 carries (1.7 avg) on offense, plus he had 39 tackles, 3 sacks, 1 fumble recovery and 1 deflection on defense.

As a junior in 2015, he had 11 receptions for 275 yards (25.0 avg) with 3 TDs and had a 6-yard carry on offense and he had 22 tackles and 4.5 sacks on defense.

As a 2014 sophomore, he had 2 catches for 28 yards (14.0 avg) along with 32 tackles, 2 sacks and a deflection.

PERSONAL: He is a communication major at USC with a minor in occupational science. His brother, Nu'umotu Jr., was an outside linebacker at Colorado (2015-16, 18-19), while brother, Nate, was a defensive tackle at San Jose State (2013-15). He was born in Hawaii.

	REC	YDS	AVG	TD	LG	TAC	LS/YDS	DFL	FR
2017 (Fr.)...	4	65	16.2	2	30	1	0/0	0	0
2018 (So.)...	10	158	15.8	0	37	0	0/0	0	0
2019 (Jr.)...	4	23	5.8	1	12	1	0/0	0	0
CAREER...	18	246	13.7	3	37	2	0/0	0	0

GAME-BY-GAME WITH JOSH FALO

2019

	REC	YDS	AVG	TD	LG	TAC	LS/YDS	DFL	FR
Utah	1	12	12.0	0	12	1	0/0	0	0
Washington	1	6	6.0	0	6	0	0/0	0	0
California*	2	5	5.0	1	5	0	0/0	0	0
2019 (Jr.)...	4	23	5.8	1	12	1	0/0	0	0

2018

	REC	YDS	AVG	TD	LG
Texas	2	6	3.0	0	5
Arizona*	3	54	18.0	0	37
Arizona St.*	3	37	12.3	0	18
California	1	24	24.0	0	24
UCLA	1	37	37.0	0	37
2018 (So.)...	10	158	15.8	0	37

*Starter

2017

	REC	YDS	AVG	TD	LG	TAC	LS/YDS	DFL	FR
Texas	0	0	0.0	0	0	1	0/0	0	0
Oregon St.	1	30	30.0	1	30	0	0/0	0	0
Utah	2	20	10.0	1	19	0	0/0	0	0
Stanford(P12)	1	15	15.0	0	10	0	0/0	0	0
2017 (Fr.)...	4	65	16.2	2	30	1	0/0	0	0

(50) NICK FIGUEROA
Defensive Line, 6-5, 275, Sr.*/Gr.
San Bernardino, CA (Cajon HS/Cal Poly/ Riverside CC)

CAREER: He has 45 tackles, including 11.5 for losses of 39 yards (with 4.5 sacks for minus 23 yards), plus a deflection and a fumble recovery in his career. He has appeared in 28 games in his career, with 11 starts.

2022: After suffering a lagging injury that lasted throughout the 2021 season, Figueroa looks to be back as key member of the defensive line as a redshirt senior in 2022.

2021: Figueroa was a key component of USC's defensive line as a redshirt senior in 2021, seeing action in 9 games (all but Washington State, Arizona, Arizona State) and starting 5 times (San Jose State, Stanford, UCLA, BYU, California). Overall in 2021, he had 16 tackles, including 3.5 for losses of 4 yards. He was a **2021 Campbell Trophy semifinalist, Jason Witten Collegiate Man of the Year Award semifinalist and Senior CLASS Award semifinalist and also won USC's Trojan Howard Jones/Football Alumni Club Academic Award and Co-Lifters Award.** He missed the Washington State game after injuring his shoulder versus Stanford and then a hamstring strain kept him out of the Arizona and Arizona State games. He had surgery on his shoulder after the 2020 season and missed 2021 spring practice while recuperating.

He had 1 tackle for loss against both San Jose State and Stanford, 2 tackles against Oregon State, 4 tackles against Utah, 2 tackles at Notre Dame, 3 tackles (1 for loss) versus UCLA, 2 tackls (0.5 for loss) against BYU and 1 tackle at California.

2020: Figueroa had a breakout year on the defensive line as a junior in 2020. Overall in 2020 while starting all 6 games, he had 20 tackles, including team highs of 7 for losses of 31 yards and 3.5 sacks for 23 yards. He made the **2020 All-Pac-12 honorable mention, Phil Steele All-Pac-12 third team and Pro Football Focus All-Pac-12 honorable mention**.

He had 5 tackles (with 1.5 for losses) against Arizona State, 4 tackles at Arizona and 3 tackles (1 for a loss) at Utah. All 3 of his tackles against Washington State were sacks (1 shy of the USC game record). He had 2 stops (1 for a loss) at UCLA and 3 tackles against Oregon.

NICK FIGUEROA

2019: Figueroa, who enrolled at USC in the spring of 2019 after transferring from a junior college, was a key contributor as a backup defensive lineman as a sophomore in 2019. Overall in 2019 while appearing in all 13 games, he had 10 tackles, including a sack for minus 4 yards, plus a fumble recovery and a deflection.

He had a tackle against Fresno State, Stanford, Utah and Notre Dame, a sack and deflection versus Arizona, 2 tackles against Colorado and Oregon and a fumble recovery at Arizona State.

JUNIOR COLLEGE: He made **2018 PrepStar JC All-American and All-Southern California Football Association National Southern League Defensive Player of the Year** as a redshirt freshman defensive end from Riverside (Calif.) City College. He had 38 tackles, including 19.5 for losses (with 11.5 sacks), in 2018.

CAL POLY: He redshirted as a freshman defensive end at Cal Poly in 2017.

HIGH SCHOOL: As a 2016 senior defensive end and tight end at Cajon High in San Bernardino (Calif.) in his only season playing football, he made **All-Citrus Belt League** as he had 86 tackles, including 19 for loss (with 12 sacks), plus 3 deflections, a fumble recovery and a forced fumble.

He also played baseball at Cajon.

PERSONAL: He is majoring in real estate development at USC with a 3.73 GPA.

	TAC	LS/YDS	DFL	FR
2019 (So.)...	10	1/4	1	1
2020 (Jr.)...	20	7/31	0	0
2021 (Sr.)...	16	3.5/4	0	0
CAREER.....	45	11.5/39	1	1

GAME-BY-GAME WITH NICK FIGUEROA

2021

	TAC	LS/YDS	DFL	FR
San Jose St.*	1	1/1	0	0
Stanford*	1	1/1	0	0
Oregon St.	2	0/0	0	0
Utah	4	0/0	0	0
Notre Dame	2	0/0	0	0
UCLA*	3	1/2	0	0
BYU*	2	0.5/0	0	0
California*	1	0.5/0	0	0
2021 (Sr.)...	16	3.5/4	0	0

2020

	TAC	LS/YDS	DFL	FR
Arizona St.*	5	1.5/3	0	0
Arizona*	4	0.5/2	0	0
Utah*	3	1/4	0	0
Wash. St.*	3	3/21	0	0
UCLA*	2	1/1	0	0
Oregon (P12)*	3	0//0	0	0
2020 (Jr.)...	20	7/31	0	0

*Starter

2019

	TAC	LS/YDS	DFL	FR
Fresno State	1	0/0	0	0
Stanford	1	0/0	0	0
Utah	1	0/0	0	0
Notre Dame	1	0/0	0	0
Arizona	1	1/4	1	0
Colorado	2	0/0	0	0
Oregon	2	0/0	0	0
Arizona St.	0	0/0	0	1
2019 (So.)...	10	1/4	1	1

(74) COURTLAND FORD
Offensive Line, 6-6, 305, So.*/Jr.
Cedar Hill, TX (Cedar Hill HS)

CAREER: He has appeared in 10 games in his career, with 9 starts (8 at left tackle, 1 at left guard).

2022: Ford looks to once again be a significant contributor on the Trojan offensive line as a redshirt sophomore in 2022.

2021: The precocious Ford started USC's first 8 games (San Jose State, Stanford, Washington State, Oregon State, Colorado, Utah, Notre Dame, Arizona) at left offensive tackle as a redshirt freshman in 2021. He appeared in 9 games overall in 2021 (also UCLA). When he and Jonah Monheim both started against San Jose State in 2021, it marked the first time since at least 1984 when complete records are available that USC started freshmen at both tackle spots. He missed the Arizona State game with a leg injury and then sat out the BYU and California games with mononucleosis.

2020: Ford appeared in 1 game (a start at left guard against Washington State and he played well) as a first-year freshman offensive lineman in 2020.

HIGH SCHOOL: He made **2019 PrepStar All-Central Region, AP All-State 6A second team and All-District 7-6A first team** as a senior offensive tackle at Cedar Hill (Tex.) High.

As a 2018 junior, he made **All-District 7-6A first team and Dallas Morning News All-Area second team**.

(81) KYLE FORD
Wide Receiver, 6-3, 220, Jr.*/Sr.
Corona, CA (Orange Lutheran HS)

CAREER: He has 20 receptions for 272 yards (13.6 avg) with 3 TDs in his career while appearing in 12 games.

2022: Ford, healthy and ready for action, looks to compete for playing time at wide receiver as a redshirt juior in 2022.

2021: Ford returned healthy as a redshirt sophomore in 2021 and saw action at wide receiver in 8 games (Stanford, Washington State, Notre Dame, Arizona, Arizona State, UCLA, BYU, California). Overall in 2021, he had 19 receptions for 252 yards (13.3 avg) with 2 TDs, with a catch in every game he played. He missed 3 games (Oregon State, Colorado, Utah) with a knee sprain. He was a **2021 Mayo Clinic Comeback Player of the Year semifinalist.** He was limited in 2021 spring practice while recuperating from a 2020 knee injury.

He had 3 catches for 35 yards against Stanford, a 36-yard TD catch at Washington State, a 13-yard catch at Notre Dame, 2 grabs for 20 yards against Arizona, 2 receptions for 24 yards at Arizona State, 3 catches for 29 yards versus UCLA, 2 catches for 24 yards against BYU and 5 receptions for 71 yards with a 45-yard TD at California.

2020: Ford was expected to compete for playing time at wide receiver as a redshirt freshman in 2020, but he suffered torn knee ligaments in the summer of 2020 and missed the 2020 season.

2019: Ford, who was slowed for the first part of the 2019 season while recovering from a high school knee injury (he did not suit up for the Fresno State, Stanford and BYU games), saw action in 4 late-season games (Colorado, Oregon, Arizona State, Iowa) as a first-year freshman wide receiver and was able to redshirt. Overall in 2019, he had a 20-yard TD catch (against Oregon).

HIGH SCHOOL: He made **2018 PrepStar Dream Team, Tacoma News Tribune Western 100 and Orange County Register Fab 15 first team** as a senior wide receiver at Orange (Calif.) Lutheran High. He had 29 catches for 456 yards (15.7 avg) with 7 TDs in 2018 before suffering a season-ending knee injury.

As a junior in 2017, he made the **MaxPreps Junior All-American second team, Cal-Hi Sports All-State Juniors first team, All-CIF Division 1, Orange County Register All-Orange County first team and All-Trinity League first team** as he had 91 catches for 1,468 yards (16.1 avg) with 13 TDs.

He spent his first 2 years at Servite High in Anaheim (Calif.). As a 2016 sophomore, he had 52 catches for 950 yards (18.3 avg). Current Trojans Ethan Rae and Joshua Jackson Jr. also prepped Servite, while Rae also attended Orange Lutheran.

PERSONAL: He is a communication major at USC with a 3.16 GPA.

	REC	YDS	AVG	TD	LG
2019 (Fr.)...	1	20	20.0	1	20
2020 (So.)...	19	252	13.3	2	45
CAREER.....	20	272	13.6	3	45

GAME-BY-GAME WITH KYLE FORD

2021

	REC	YDS	AVG	TD	LG
Stanford	3	35	11.7	0	17
Wash. St.	1	36	36.0	1	36
Notre Dame	1	13	13.0	0	13
Arizona	2	20	10.0	0	14
Arizona St.	2	24	12.0	0	16
UCLA	3	29	9.7	0	16
BYU	2	24	12.0	0	17
California	5	71	14.2	1	45
2020 (So.)...	19	252	13.3	2	45

2019

	REC	YDS	AVG	TD	LG
Oregon	1	20	20.0	1	20
2019 (Fr.)...	1	20	20.0	1	20

(0) KOREY FOREMAN
Rush End, 6-5, 245, So./So.
Corona, CA (Centennial HS)

2022: Foreman looks to once again be a key contributor at rush end as a sophomore in 2022.

2021: Foreman saw key action in 11 games (all but UCLA) at defensive end as a first-year freshman in 2021. Overall in 2021, he had 11 tackles, including 3.5 for losses of 8 yards (with 2.5 sacks for 7 yards). He had 2 tackles at Washington State, 1 tackle against Oregon State, 3 tackles (including 2.5 for losses, with 1.5 sacks) versus Utah, 1 tackles against both Arizona and Arizona state, 2 tackles against BYU and a sack at California.

HIGH SCHOOL: He made the **2020 PrepStar Dream Team (ranked as the nation's No. 1 recruit) and Southern California News Group Fab 15 first team** as a senior defensive end at Centennial High in Corona (Calif.).

As a 2019 junior, he made the **Max Preps Junior All-American first team, Max Preps All-California first team, All-CIF Division 1 and Los Angeles Times All-Area** as a junior defensive end at Centennial High in Corona (Calif.). In 2019, he had 32 tackles, including 5 sacks, a forced fumble and a deflection.

In 2018 as a sophomore, he made the **Max Preps Sophomore All-American first team, Cal-Hi Sports All-State Sophomores first team and Riverside Press-Enterprise All-Area second team** as he had 23 tackles with 6 sacks and 3 deflections.

As a 2017 freshman, he had 4 tackles (with 1.5 sacks). Current Trojans Gary Bryant Jr. and Tuasivi Nomura also prepped at Centennial.

COURLAND FORD

KYLE FORD

KOREY FOREMAN

PERSONAL: He is majoring in communication at USC.

	TAC	LS/YDS	DFL	FR
2021 (Fr.)...	11	3.5/8	0	0

GAME-BY-GAME WITH KOREY FOREMAN

2021

	TAC	LS/YDS	DFL	FR
Wash. St.	2	0/0	0	0
Oregon St.	1	0/0	0	0
Utah	3	2.5/3	0	0
Arizona	1	0/0	0	0
Arizona St.	1	0/0	0	0
BYU	2	0/0	0	0
California	1	1/5	0	0
2021 (Fr.)...	11	3.5/8	0	0

(60) MAXIMUS GIBBS
Offensive Line, 6-7, 390, So./So.
Norwalk, CA (St. John Bosco HS)

2022: Gibbs, now back on the offensive line, will battle to work his way into the rotation and contribute on special teams as a sophomore in 2022.

2021: Gibbs began his 2021 first-year freshman season as an offensive lineman, but moved mid-season to the defensive line (he also played on special teams). Overall in 2021 while appearing in USC's final 8 games (all but San Jose State, Stanford, Washington State, Oregon State), he had 2 tackles, including 1 for a loss of 2 yards. He had a tackle against Arizona and a tackle for loss at Arizona State.

HIGH SCHOOL: He made **2020 PrepStar All-Western and 2021 MaxPreps All-State second team** as a senior offensive guard at St. John Bosco High in Bellflower (Calif.).

As a 2019 junior, St. John Bosco won the state Open Division titles and was named the national champion. Current Trojans Ralen Goforth, Jude Wolfe, Will Rose, Kobe Pepe, Matt Colombo and Terrell Bynum also prepped at St. John Bosco.

PERSONAL: He is an American studies and ethnicity (African American studies) major at USC with a 3.13 GPA. His nickname is Big Max. When he was 13, he was featured in the Netflix show "Coach Snoop," about rapper Snoop Dogg and his Snoop Youth Football League.

	TAC	LS/YDS	DFL	FR
2021 (Fr.)...	2	1/2	0	0

MAXIMUS GIBBS

GAME-BY-GAME WITH MAXIMUS GIBBS

2021

	TAC	LS/YDS	DFL	FR
Arizona	1	0/0	0	0
Arizona St.	1	1/2	0	0
2021 (Fr.)...	2	1/2	0	0

(10) RALEN GOFORTH
Inside Linebacker, 6-2, 225, Sr./Sr.
Long Beach, CA (St. John Bosco HS)

CAREER: In his career, he has 105 tackles (4 for losses of 8 yards), 2 deflections, 1 fumble recovery and 1 forced fumble. He has appeared in 29 games in his career, with 13 starts.

2022: Goforth, a verteran starter, returns to make an impact at inside linebacker a a senior in 2022.

2021: Goforth started at inside linebacker as a junior in 2021. Overall in 2021 while appearing in all 12 games (with 8 starts, all but San Jose State, Stanford, Washington State and Utah), he had 61 tackles (second on USC), including 1 for a 3-yard loss, a fumble recovery and a forced fumble.

He had 1 tackle against San Jose State, 4 stops versus Stanford, a team-best 11 tacles versus Oregon State, 5 tackles at Colorado, 8 tackles against Utah (all in the second half because he had to sit out the first half after a targeting penalty the previous game), 7 tackles at Notre Dame, 3 tackles against Arizona, 5 tackles and a fumble recovery at Arizona State, 5 tackles against UCLA, 8 tackles and a forced fumble against BYU and 6 tackles (1 for a loss) at California.

2020: Goforth made an impact as a starting inside linebacker as a sophomore in 2020. Overall in 2020 while starting all 5 games he played (all but Washington State), he had 38 tackles (fourth on USC), including 3 for losses of 5 yards, and 2 deflections. He sprained his foot at Utah and was sidelined for the Washington State game. He had 5 tackles (0.5 for loss) against Arizona State, 6 tackles (0.5 for loss) at Arizona, a game-best 12 tackles (0.5 for loss) and 2 deflections at Utah, 9 tackles (1.5 for loss) at UCLA and 6 tackles against Oregon.

2019: Goforth, who enrolled at USC in the spring of 2019 after graduating a semester early from high school, saw action at inside linebacker and on special teams as a first-year freshman in 2019. Overall in 2019 while appearing in 12 games (all but Notre Dame), he had 6 tackles. He had 1 tackle against Stanford and BYU, 3 against Arizona and 1 at California.

HIGH SCHOOL: He made **2018 PrepStar All-Western Region, Tacoma News Tribune Western 100, All-CIF Division 1, Los Angeles Times All-Area and Long Beach Press-Telegram All-Area first team** as a senior outside linebacker at St. John Bosco High in Bellflower (Calif.). He had 103 tackles, including 7 for losses (with 6 sacks), plus 3 deflections and a fumble recovery in 2018. St. John Bosco advanced to the 2018 CIF Division 1 championship game.

As a 2017 junior, he had 44 tackles, 4 deflections and a fumble recovery.

As a 2016 sophomore, he had 64 tackles, 2 deflections, a fumble recovery and a forced fumble on defense and 27 yards on 8 carries (3.4 avg) and a 4-yard reception on offense. Current Trojans Spencer Gilbert, Jude Wolfe, Chris Steele, Will Rose, Kobe Pepe, Danny Lockhart Jr. and Matt Colombo and incoming Trojan Maximus Gibbs also prepped at St. John Bosco.

He also was on St. John Bosco's track team.

PERSONAL: He is a psychology major at USC with a minor in entrepreneurship. His brother, Randall, was a cornerback at UCLA (2012-16) who spent 2017 on injured reserve with the Super Bowl champion Philadelphia Eagles and then was with the Arizona Hotshots of the Alliance of American Football in 2019.

	TAC	LS/YDS	DFL	FR
2019 (Fr.)...	6	0/0	0	0
2020 (So.)...	38	3/5	2	0
2021 (Jr.)...	61	1/3	0	1
CAREER.....	105	4/8	2	1

GAME-BY-GAME WITH RALEN GOFORTH

2021

	TAC	LS/YDS	DFL	FR
San Jose St.	1	0/0	0	0
Stanford	3	0/0	0	0
Oregon St.*	11	0/0	0	0
Colorado*	5	0/0	0	0
Utah	8	0/0	0	0
Notre Dame*	6	0/0	0	0
Arizona*	3	0/0	0	0
Arizona St.*	5	0/0	0	1
UCLA*	5	0/0	0	0
BYU*	8	0/0	0	0
California*	6	1/3	0	0
2021 (Jr.)...	61	1/3	0	1

2020

	TAC	LS/YDS	DFL	FR
Arizona St.*	5	0.5/1	0	0
Arizona*	6	0.5/0	0	0
Utah*	12	0.5/1	2	0
UCLA*	9	1.5/3	0	0
Oregon (P12)*	6	0/0	0	0
2020 (So.)...	38	3/5	2	0

*Starter

2019

	TAC	LS/YDS	DFL	FR
Stanford	1	0/0	0	0
BYU	1	0/0	0	0
Arizona	3	0/0	0	0
California	1	0/0	0	0
2019 (Fr.)...	1	0/0	0	0

RALEN GOFORTH

(28) XAMARION GORDON
Defensive Back, 6-2, 200, Fr.*/So.
Houston, TX (Warren HS)

2022: Gordon will battle for playing time at defensive back as a redshirt freshman in 2022.

2021: Gordon, who enrolled at USC in the spring of 2021 after graduating a semester early from high school, saw action in 3 games (UCLA, BYU, California) at safety and on special teams as a first-year freshman in 2021. Overall, he made 1 tackle (at California).

HIGH SCHOOL: He opted out of playing his 2020 senior season while at Warren High in Downey (Calif.), but made **2020 PrepStar All-American**.

He played defensive back at Warren as a 2019 junior and 2018 sophomore.

As a sophomore, he had 41 tackles, including 1.5 for losses, 3 interceptions, a deflection, 3 fumble recoveries (1 for a TD) and a forced fumble.

PERSONAL: He is a communication major at USC.

	TAC	LS/YDS	DFL	FR
2021 (Fr.)...	1	0/0	0	0

GAME-BY-GAME WITH XAMARION GORDON

2021

	TAC	LS/YDS	DFL	FR
California	1	0/0	0	0
2021 (Fr.)...	1	0/0	0	0

(10) MO HASAN
Quarterback, 6-3, 200, Sr.*/Gr.
Miami, FL (Dillard HS/Syracuse/ Coffeyville CC/Vanderbilt)

2022: Hasan tore his Achilles tendon during winter workouts and will miss 2022 spring ball. He hopes to be ready to serve as a backup quarterback as a redshirt senior in 2022.

2021: Hasan was likely going to be the backup quarterback job as a senior in 2021, but he tore knee ligaments in 2021 spring practice and had surgery, so he missed the 2021 season. He was named a **2021 Allstate Good Works Team member and Wuerrfel Trophy semifinalist and won the USC Community Service Award.**

2020: Hason, who came to USC in the fall of 2020 as a graduate transfer from Vanderbilt and was eligible to play immediately, did not see any action as a backup graduate quarterback in 2020. He injured his leg prior to the Arizona game and was sidelined for the next 4 contests.

VANDERBILT: He spent the 2018 and 2019 seasons at Vanderbilt. As a junior in 2019, he started in a win against No. 21 Missouri (his only appearance of the season) and completed 7-of-11 passes (63.6%) for 120 yards and a TD, plus added 34 yards on 9 carries (3.8 avg) before suffering a season-ending concussion. As a sophomore in 2018, he completed 4-of-6 passes (66.7%) for 38 yards and also ran for 45 yards on 7 carries (6.4 avg) while appearing in 5 games.

JUNIOR COLLEGE: He played in 5 games at Coffeyville (Kan.) Community College as a redshirt freshman in 2017, completing 71-of-132 passes (53.8%) for 996 yards and 4 TDs.

SYRACUSE: He did not see any action as a true freshman walk-on quarterback at Syracuse in 2016.

HIGH SCHOOL: He earned **2015 All-County** honors as a senior quarterback at Dillard High in Fort Lauderdale (Fla.), throwing for 2,520 yards with 19 touchdowns.

PERSONAL: He received his bachelor's degree in economics and history from Vanderbilt in 2020 and is working on a master's degree in applied psychology at USC with a 3.28 GPA. He has a college football podcast, Momentum. While at Vanderbilt, he founded Second Spoon, a non-profit organization that distributes extra food from the student-athletes' training table to the homeless in Nashville, Miami and Los Angeles through the Hunger ReliefMobile (a converted FedEx truck). His real first name is Anthony. His father, Anthony, ran track at Florida.

	PA	PC	PI	PCT	YDS	TD	LG	TCB	YDS	AVG	TD	LG
2018 (So.)*...	6	4	0	.667	38	0	12	7	45	6.4	0	14
2019 (Jr.)*...	11	7	0	.636	120	1	61	9	34	3.8	0	21
CAREER*...	17	11	0	.647	158	1	61	16	79	4.9	0	21

*At Vanderbilt

(70) BOBBY HASKINS
Offensive Lineman, 6-7, 295, Sr.*/Gr.
Fairfield, CT (Hun School / Virginia)

CAREER: In his 4-year (2018-21) career as an offensive tackle at Virginia, he played in 45 games (with 20 starts).

2022: Haskins, who transferred to USC in the spring of 2022 from Virginia, looks to get into the mix at offensive line as a redshirt senior in 2022.

VIRGINIA: He started 7 games (and appeared in 10 games) at left tackle as a 2021 senior at Virginia, winning All-ACC honorable mention as well as ACC Offensive Lineman of the Week honors for his performance against Duke.

He appeared in 8 games as a 2020 junior as a backup at the tackle positions and on special teams (he was slowed early in the season while recovering from an off-season injury).

He started 13 times (and appeared in 14 games) at left tackle as a 2019 sophomore.

He appeared in 13 games as a backup tackle and on special teams as a 2018 freshman. He enrolled at Virginia in the spring of 2018 after graduating a semester early from high school. Current Trojan Brandon Outlaw also attended Virginia.

HIGH SCHOOL: He made the **New Jersey Mid-Atlantic Prep League All-Star team and All-League first team** as a 2017 senior offensive tackle and defensive end at the Hun School in Princeton (N.J.).

He spent his first 3 years of high school at Fairfield (Ct.) Prep, where he also played tight end.

He also played basketball at Fairfield Prep, helping the team to the 2015 state championship.

PERSONAL: He is currently working on his master's degree in gerontology at USC. His father, Bob, was a defensive end at Columbia (1978-80).

(2) ROMELLO HEIGHT
Rush End, 6-3, 230, So.*/Jr.
Dublin, GA (Dublin HS/Auburn)

CAREER: In his 2-year (2020-21) career at Auburn, he had 18 tackles, including 3 for losses, while appearing in 10 games.
2022: Height, who transferred to USC in the spring of 2022 from Auburn, will compete for playing time at rush end as a redshirt sophomore in 2022.

AUBURN: He made 19 tackles, including 3 for losses, while appearing in 9 games (all but Mississippi, Texas A&M, Mississippi State, Alabama) as a redshirt freshman edge player in 2021 at Auburn. He had 3 tackles against Akron, 4 tackles (1 for a loss) versus Alabama State, 2 tackles (with 1.5 for losses) at Penn State, 1 tackle against Georgia State, 2 tackles at LSU, 4 tackles (0.5 for loss) at Arkansas, 1 tackle at South Carolina and 1 tackle against Houston in the Birmingham Bowl.

Height, who enrolled at Auburn in the spring of 2020 after graduating a semester early from high school, appeared in 1 game (LSU) as a first-year freshman in 2020 but did not make a tackle. Current Trojan Chris Thompson Jr. also attended Auburn.

HIGH SCHOOL: He was 2019 MaxPreps Small Schools All-American first team, Georgia Class 2A Defensive Player of the Year and All-Region as a senior defensive end and wide receiver at Dublin (Ga.) High. He had 27 tackles for loss with 16 sacks, returned an interception 60 yards for a TD, recovered 2 fumbles and forced 2 fumbles in 2019, plus he caught 2 passes for 112 yards (56.0 avg) with a TD and returned a kickoff 43 yards (43.0 avg). Dublin won the Class AA state title in 2019.

He also played basketball at Dublin.

	TAC	LS/YDS	DFL	FR
2020 (Fr.)#...	0	0/0	0	0
2021 (So.)#...	18	3/9	0	0
CAREER#...	18	3/9	0	0

#At Auburn

(1) DOMANI JACKSON
Defensive Back, 6-1, 190, Fr./Fr.
Santa Ana, CA (Mater Dei HS)

2022: Jackson, who enrolled at USC in the spring of 2022 after graduating a semester early from high school, will compete for playing time at defensive back as a true freshman in 2022.

HIGH SCHOOL: He made **2021 PrepStar Dream Team** despite missing most of his senior season as a cornerback at Mater Dei High in Santa Ana (Calif.) due to a knee injury suffered in the season opener (he had 3 tackles and returned an interception for a touchdown in that game). Mater Dei went 12-0 and won the 2021 national, state Open Division and CIF Southern Section Division I titles.

He made the **2021 spring MaxPreps All-State first team and All-Trinity League first team** as a junior when he had 10 tackles, an interception for a TD and 3 deflections and returned a kickoff 5 yards (5.0 avg).

He made the **2019 MaxPreps Sophomore All-American first team, MaxPreps All-State second team, Cal-Hi Sports Sophomore All-State first team, Orange County Register All-Orange County second team and All-Trinity League second team** with 48 tackles,

9 deflections, an interception and a fumble recovery and also had a punt return for 6 yards (6.0 avg).

He made the **2018 MaxPreps Freshman All-American first team** as he had 14 tackles, 2 interceptions (1 for a TD) and 3 deflections. Current Trojans Solomon Tuliaupupu, John Jackson III, Clyde Moore, Raesjon Davis, Kyron Ware-Hudson, Josiah Zamora, Raleek Brown and CJ Williams prepped at Mater Dei.

He also ran track at Mater Dei and tied the state record in the 100 meters (first set in 1985) with a 10.25 clocking while winning the unofficial 2021 California state meet (it was the second fastest time in the nation in 2021); he also anchored the 400-meter relay team to a second place finish. He won the 2021 CIF Division 2 100 meters title in 10.48 and anchored the runner-up 400-meter relay squad.

PERSONAL: He is a communication major at USC.

(80) JOHN JACKSON III
Offensive Line 6-7, 295, Sr.*/Gr.
Fairfield, CT (Hun School/Virginia)

CAREER: In his career, he has 4 reception for 39 yards (9.8 avg) while appearing in 27 games.

2022: Jackson, a Trojan legacy, will look to contribute at wide receiver as a senior in 2022.

2021: Jackson, who has strong USC bloodlines, was a contributor at wide receiver as a junior in 2021. Overall in 2021 while appearing in 10 games (all but Arizona State and BYU), he had 3 catches for 16 yards (5.3 avg). He had 2 receptions for 12 yards at Washington State and a 4-yard catch at California. He missed the Arizona State game with a hamstring strain.

2020: Jackson was a backup wide receiver and played on special teams as a sophomore in 2020. Overall in 2020 while appearing in all 6 games, he had a 23-yard catch (at Arizona).

2019: Jackson, who enrolled at USC in the spring of 2019 after sitting out the 2018 football season while a part-time student at a junior college, saw action as a backup wide receiver as a first-year freshman in 2019. He appeared in 11 games (all but Fresno State and Washington), but did not catch a pass.

HIGH SCHOOL: He made **2017 South Bay Daily Breeze All-Area second team** as a senior wide receiver at Serra High in Gardena (Calif.). In 2017, he caught 63 passes for 573 yards (9.1 avg) with 2 TDs and completed a 10-yard pass.

As a junior in 2016, he had 32 receptions for 411 yards (12.8 avg) with 6 TDs and also ran 10 yards on 6 carries (1.7 avg) and completed a 3-yard pass. Current Trojan Max Williams also prepped at Serra.

He also played baseball (infield, pitcher) at Serra, hitting .449 with 2 home runs, 16 RBI and 7 stolen bases and posting a 4-3 record with a 2.91 ERA and 29 strikeouts as a 2018 senior (he made 2018 All-CIF Division 3 and South Bay Daily Breeze All-Area), hitting .574 with 20 RBI and 8 stolen bases and posting a 1.75 ERA with 17 strikeouts as a 2017 junior (he made 2017 MaxPreps All-State Medium School second team, All-CIF Division 4 and South Bay Daily Breeze All-Area) and hitting .368 as a 2016 sophomore.

He spent his 2014 freshman and 2015 sophomore footballs seasons at Mater Dei High in Santa Ana (Calif.). Current Trojans Frank Martin II, Solomon Tuliaupupu, Bru McCoy and Clyde Moore and incoming Trojans Raesjon Davis and Kyron Ware-Hudson also prepped at Mater Dei.

PERSONAL: He is a real estate development major at USC with a minor in entrepreneurship. His father, John Jr., set USC's career pass receptions record (163 catches) as a 4-year (1986-89) wide receiver, earning All-Pac-10 first team honors as a 1989 senior on the Rose Bowl champion Trojans and also being named a 2-time (1988-89) Academic All-American (he also won an NCAA Postgraduate Scholarship in 1989) before playing in the NFL with the Phoenix Cardinals (1990-92) and Chicago Bears (1996) and also starring in baseball at USC as an outfielder (1988-90), setting the school career mark for stolen bases (54) and leading the team in hitting in 1989 (.356) when he made All-Pac-10 first team before playing minor league baseball (1990-95); he then became a sports broadcaster, including analyst (2012-20) and sideline reporter (2003-11) duties on USC's football radio and high school football coverage on FOX Sports West (in a well-documented story, his announcing was limited in 2019, 2020 and 2021 while recovering from a late 2018 stroke). His grandfather, John Sr., was USC's running backs coach and offensive coordinator for 6 seasons (1976-81), helping Charles White (1979) and Marcus Allen (1981) win Heisman Trophies as the Trojans won 3 Rose Bowls; he also coached at Hofstra (1968-69), Dartmouth (1970)), Illinois (1971-75) and UNLV (1999-2004) and worked 17 years with California Sports for Jerry Buss (running Forum Boxing and helping develop the Prime Ticket sports cable network). His sister, Simone, is a freshman on the USC women's soccer team. His aunt, Tracie, was employed at USC.

	REC	YDS	AVG	TD	LG
2020 (So.)...	1	23	23.0	0	23
2021 (Jr.)...	3	16	5.3	0	7
CAREER.....	4	39	9.8	0	23

GAME-BY-GAME WITH JOHN JACKSON III

2021

	REC	YDS	AVG	TD	LG
Wash. St.	2	12	6.0	0	7
California	1	4	4.0	0	4
2021 (Jr.)...	3	16	5.3	0	7

2020

	REC	YDS	AVG	TD	LG
Arizona	1	23	23.0	0	23
2020 (So.)...	1	23	23.0	0	23

JOHN JACKSON III

(23) JOSHUA JACKSON JR.
Defensive Back, 6-2, 195, So.*/Jr.
Westminster, CA (Narbonne HS)

CAREER: He has 9 tackles, a deflection and an interception in his career while appearing in 11 games (with 2 starts).

2022: Jackson looks to compete for playing time at defensive back asma redshirt sophomore in 2022.

2021: Jackson switched from wide receiver to cornerback in the spring of 2021 and showed well as a redshirt freshman in 2021. Overall in 2021 while appearing in USC's first 7 games (he missed the Arizona, Arizona State, UCLA, BYU and California games with a shoulder injury) and starting twice (Washington State and Colorado), he had 9 tackles, an interception and a deflection. He had a deflection against San Jose State, 5 tackles against Oregon State, 3 tackles and an interception at Colorado and a tackle against Utah.

2020: Jackson, who enrolled at USC in the spring of 2020 after graduating a semester early from high school, was a backup wide receiver and played on special teams as a first-year freshman in 2020. Overall in 2020, he appeared in 4 games (all but Utah and Oregon), but did not make a catch.

HIGH SCHOOL: He made **2019 PrepStar All-American, Tacoma News Tribune Western 100 and South Bay Daily Breeze All-South Bay first team** as a senior wide receiver at Narbonne High in Harbor City (Calif.). He had 37 receptions for 587 yards (15.9 avg) with 4 TDs in 2019.

As a 2018 junior, he made **Cal-Hi Sports Junior All-State third team, All-L.A. City Open Division first team and South Bay Daily Breeze All-South Bay first team** while getting 50 receptions for 915 yards (18.3 avg) with 8 TDs.

As a 2017 sophomore at Orange (Calif.) Lutheran High, he had 8 catches for 86 yards (10.8 avg) and a TD. Current Trojans Kyle Ford and Ethan Rae also prepped at Orange Lutheran.

PERSONAL: He is a communication major at USC.

	TAC	LS/YDS	DFL	FR	INT	YDS	AVG	TD	LG
2021 (Fr.)...	9	0/0	1	0	1	0	0.0	0	0

JOSHUA JACKSON JR.

GAME-BY-GAME WITH JOSHUA JACKSON JR.

2021

	TAC	LS/YDS	OFL	FR	INT	YDS	AVG	TD	LG
San Jose St.	0	0/0	1	0	0	0	0.0	0	0
Oregon St.	5	0/0	0	0	0	0	0.0	0	0
Colorado	3	0/0	0	0	1	0	0.0	0	0
Utah*	1	0/0	0	0	0	0	0.0	0	0
2021 (Fr.)...	9	0/0	1	0	1	0	0.0	0	0

*Starter

(13) MICHAEL JACKSON III
Wide Receiver, 6-0, 200, So./So.
Las Vegas, NV (Desert Pines HS)

2022: Jackson, coming off a strong freshman debut, looks to battle for a starting position at wide receiver in 2022.

2021: Jackson, who enrolled at USC in the spring of 2021 after graduating a semester early from high school, contributed well at wide receiver as a first-year freshman in 2021. Overall in 2021 while appearing in 8 games (all but Stanford, Oregon State, Utah and Notre Dame) and starting once (California), he had 12 receptions for 116 yards (9.7 avg) and 2 punt returns for 5 yards (2.5 avg). He had an 11-yard catch at Arizona State, 4 catches for 17 yards against UCLA, a 15-yard grab against BYU and 6 catches for 73 yards (both game highs) and returned 2 punts for 5 yards at California.

HIGH SCHOOL: He made **2020 PrepStar All-American** as a senior at Desert Pines High in Las Vegas (Nev.).

As a 2019 junior, he made **Las Vegas Review Journal All-Southern Nevada honorable mention** while catching 34 passes for 627 yards (18.4) and 5 TDs and adding 2 TDs on punt returns.

As a 2018 sophomore at Durango High in Las Vegas, he caught 29 passes for 430 yards (14.8 avg) with 7 TDs.

He also sprinted (100 and 200 meters) for Desert Pines' track team, with a best of 11.44 in the 100.

	REC	YDS	AVG	TD	LG	PR	YDS	AVG	TD	LG
2021 (Fr.)...	12	116	9.7	0	21	2	5	2.5	0	5

GAME-BY-GAME WITH MICHAEL JACKSON III

2021

	REC	YDS	AVG	TD	LG	PR	YDS	AVG	TD	LG
Arizona St.	1	11	11.0	0	11	0	0	0.0	0	0
UCLA	4	17	4.3	0	5	0	0	0.0	0	0
BYU	1	15	15.0	0	15	0	0	0.0	0	0
California*	6	73	12.2	0	21	2	5	2.5	0	5
2021 (Fr.)...	12	116	9.7	0	21	2	5	2.5	0	5

MICHAEL JACKSON III

(48) DANIEL JIMENEZ-FULTON
Defensive Back, 5-10, 200, Fr.*/So.
Chandler, AZ (Chandler HS)

2022: Jimenez-Fulton joins the Trojan squad as a walk-on redshirt freshman defensive back. He originally signed in 2021 to play at Rhodes College, but attended USC instead (he did not play football in 2021).

HIGH SCHOOL: He made 33 tackles, including 2 for losses, as a 2020 senior safety and outside linebacker at Chandler (Ariz.) High. He made the 2020 Sports360AZ All-Academic first team. As a 2019 junior, he had 2 tackles. Chandler won 2 state championships during his time there.

He also played baseball at Chandler.

PERSONAL: He is a business administration major at USC.

(6) AUSTIN JONES
Running Back, 5-10, 195, Sr./Sr.
Antioch, CA (Bishop O'Dowd HS/Stanford)

CAREER: In his 3-year (2019-21) career at Stanford, he ran for 1,155 yards on 278 carries (4.2 avg) with 12 TDs, caught 67 passes for 531 yards (7.9 avg) with 1 TD and returned 4 kickoffs for 60 yards (15.0 avg).

2022: Jones, who transferred to USC in the spring of 2022 from Stanford, will compete for playing time in the Trojan backfield as a senior in 2022.

STANFORD: He ran for 378 yards (second on team) on a team-best 107 carries (3.5 avg) with 2 TDs, caught 32 passes for 267 yards (8.3 avg) with 1 TD while appearing in 11 games (all but UCLA) and starting 7 times (Kansas State, USC, Vanderbilt, Utah, Oregon State, California, Notre Dame) as a junior running back at Stanford in 2021. He had 25 yards on 9 carries and caught 4 passes for 30 yards against Kansas State, then had 13 yards on 10 rushes and 54 yards on 2 receptions at USC, 80 yards on 7 carries and a 9-yard reception at Vanderbilt, 30 yards on 9 tries and 1 yard on 2 catches versus Oregon, 13 yards on 7 carries and 43 yards on 5 receptions at Arizona State, 23 yards on 11 carries and 75 yards on 9 receptions with a TD at Washington State, 62 yards on 16 rushes and 20 yards on 2 catches against Washington, 33 yards on 9 carries and 6 yards on 2 catches against Utah, 36 yards on 10 tries and an 8-yard reception at Oregon State, 28 yards on 10 carries with a TD and 10 yards on 2 catches against California and 35 yards on 9 carries with a TD and 2 catches for 12 yards versus Notre Dame.

As a sophomore in 2020 while starting all 6 games, he made **All-Pac-12 honorable mention and Phil Steele All-Pac-12 third team and won Stanford's Deswarte-Eller Award (most outstanding sophomore)** when he rushed for a team-high 550 yards on a team-best 126 carries (4.4 avg) with 9 TDs and caught 21 passes (second on team) for 156 yards (7.4 avg). His 9 rushing touchdowns were the second most nationally for teams who played 6 or fewer games. He ran for 100 yards on 20 carries with 2 TDs and had 2 catches for 22 yards at Oregon in his first career start, then had 9 yards on 9 carries with a TD and caught 7 passes for 48 yards against Colorado, rushed for 85 yards on 21 tries with 2 TDs and added 2 catches for 3 yards at California (to win Stanford's Frank Rehm Award for the most outstanding player in the Big Game), had 138 yards on 31 carries with 2 TDs and 3 receptions for 28 yards at Washington, ran for 126 yards on 22 tries and grabbed 4 passes for 32 yards at Oregon State and gained 92 yards on 23 carries with 2 TDs and had 3 receptions for 23 yards at UCLA.

He appeared in all 12 games as a 2019 first-year freshman, getting 227 yards (second on team) on 45 carries (5.0 avg) with a TD and adding 14 receptions for 108 yards (7.7 avg) and 4 kickoff returns for 60 yards (15.0 avg). He had 1 yard on 1 carry against Northwestern, then had a carry for minus 2 yards and 2 receptions for 19 yards against USC, 65 yards on 7 carries and a 4-yard catch versus UCF, 20 yards on 3 tries and a 4-yard reception against Oregon, 2 yards on 2 rushes against Oregon State, 0 yards on 2 attempts and a 5-yard reception against Washington, 16 yards on 2 tries and an 8-yard catch versus UCLA, 32 yards on 7 carries and an 11-yard catch against Arizona, 30 yards on 5 tries and a 4-yard reception versus Colorado, 7 yards on 2 tries and 5 receptions for 29 yards against Washington state, 23 yards on 6 rushes and a tackle against California and 33 yards on 7 carries, a 24-yard catch and 4 kickoff returns for 60 yards against Notre Dame.

HIGH SCHOOL: He had 6,902 yards (No. 2 career rushing leader in Bay Area history) on 940 carries (7.3 avg) with 85 TDs and 77 receptions for 1,048 yards (13.6 avg) with 3 TDs in his career as a running back at Bishop O'Dowd High in Oakland (Calif.). He was named to the **MaxPreps California All-Decade second team.**

As a 2018 senior running back and cornerback, he was **MaxPreps All-California Medium Schools Player of the Year, Cal-Hi Sports All-State Medium Schools first team, All-CIF North Coast Section Senior of the Year San Francisco Chronicle All-Metro Player of the Year, East Bay Regional Player of the Year and Bay Area News Group All-Bay Area** when he ran for 2,005 yards on 219 carries (9.2 avg) with 24 TDs and caught 27 passes for 378 yards (14.0 avg) with a TD, plus 32 tackles, 2 deflections, a fumble recovery and a forced fumble on defense. Bishop O'Dowd won the CIF North Coast Section Division II championship.

He ran for 1,560 yards on 150 carries (10.4 avg) with 23 TDs as a 2017 junior.

He made **2016 MaxPreps Sophomore All-American second team and All-North Coast Section Sophomore of the Year a**s he rushed for 1,967 yards on 322 carries (6.1 avg) with 27 TDs and caught 22 passes for 234 yards (10.6 avg) with 2 TDs. Bishop O'Dowd was the 2016 state champion.

He made **2015 All-CIF North Coast Section Freshman of the Year** as he ran for 1,370 yards on 254 attempts (5.4 avg) with 12 TDs and caught 13 passes for 68 yards (5.2 avg).

He also was on Bishop O'Dowd's track team.

PERSONAL: He is a communication major at USC. He was a **2021 CoSIDA Academic All-District and 2020 Pac-12 All-Academic Honor Roll selection.** His brother,

Anthony, played football at Troy (2005-06) and Jacksonville State (2007).

	TCB	YDS	AVG	TD	LG	REC	YDS	AVG	TD	LG
2019 (Fr.)#...	45	227	5.0	1	35	14	108	7.7	0	24
2020 (So.)#..	126	550	4.4	9	21	21	156	7.4	0	27
2021 (Jr.)#...	107	378	3.5	2	61	32	267	8.3	1	49
CAREER#.....	278	1155	4.2	12	61	67	531	7.9	1	49

	KOR	YDS	AVG	TD	LG
2019 (Fr.)#...	4	60	15.0	0	22

(54) TAYLER KATOA
Inside Linebacker, 6-2, 240, Sr.*/Sr.
Layton, UT (Layton HS)

2022: Katoa, coming back from a lingering injury, will compete for playing time at inside linebacker as a redshirt senior in 2022.

2021: Katoa, who did not play football the previous 4 seasons due to injury and a Mormon mission, did not see action as a redshirt junior inside linebacker in 2021. He was limited in 2021 spring practice while recovering from a knee injury.

2020: Katoa, who returned to USC in the fall of 2020 after serving a 2-year Mormon mission, did not see action as a sophomore inside linebacker while recovering from a lingering knee injury.

2018-19: Katoa spent 2018 and 2019 on a Mormon mission in Virginia. He was the first Trojan footballer to serve on a Mormon mission since Faaesea Mailo did so in 1997-98 in Japan.

2017: Katoa, who enrolled at USC in the spring of 2017 after graduating a semester early from high school, was set to battle for playing time at inside linebacker as a first-year freshman in 2017, but he missed the 2017 season after suffering a torn ligament in his right knee during 2017 spring practice. He participated in non-contact drills in 2018 spring practice.

HIGH SCHOOL: He made **2016 Tacoma News Tribune Western 100, Prep Star All-West Region, USA Today All-Utah second team and Coaches All-State Class 5A second team** as a senior linebacker, defensive end and quarterback at Layton (Utah) High. In 2016, he had 36 tackles, 2 sacks and a fumble recovery for a TD on defense, while on offense he ran for 784 yards on 117 carries (6.7 avg) with 14 TDs and threw for 299 yards with 3 TDs and 3 interceptions on 21-of-55 passing (38.2%).

As a junior in 2015, he had 11 tackles, a sack and a fumble recovery on defense, plus he completed 59-of-102 passes (57.8%) for 784 yards with 6 TDs and 2 interceptions and ran for 334 yards on 83 attempts (4.0 avg) with 7 TDs on offense.

As a 2014 sophomore, he had 40 tackles with 5 sacks, completed 26-of-65 passes (40.0%) for 311 yards with 5 TDs and 5 interceptions and ran for 54 yards on 63 carries (0.9 avg) with 3 TDs.

PERSONAL: He is a real estate development major at USC. His father, Fotu, was a tight end at BYU (1985, 1988-90), his mother, Elizabeth, was a distance runner at BYU in 1990, his sister, Eliza, was an outside hitter on Utah's volleyball team (2014-16) and also played on the Utes' beach volleyball team in 2017, his brother-in-law, Rhett Nelson, pitched at Santa Clara (2010) and BYU (2014) and his uncle, Fred Katoa, was a nose guard at BYU (1989-90).

(53) SHANE LEE
Inside Linebacker, 6-0, 245, Sr./Gr.
Burtonsville, MD (St. Frances Academy/ Alabama)

CAREER: In his 3-year (2019-21) career at Alabama, he made 96 tackles, including 8 for losses (with 6 sacks), plus an interception, 3 forced fumbles, a fumble recovery and a deflection while appearing in 29 games (with 13 starts).

2022: Lee, who transferred to USC in the spring of 2022 from Alabama, will look to immediately contribute at linebacker as a senior in 2022.

ALABAMA: He appeared in 11 games (all but Miami, Mercer, Florida, Mississippi) as a 2021 junior middle linebacker and special teams performer at Alabama, getting 7 tackles, including 0.5 for loss. He had 2 tackles against Southern Miss, 3 tackles against Mississippi State, a tackle (with 0.5 for loss) versus New Mexico State and 1 tackle against Georgia in the CFP championship game.

As a 2020 sophomore, he appeared in 5 games (Missouri, Georgia, Tennessee, Mississippi State, Arkansas) before being sidelined with a sports hernia injury. He had 3 tackles (with a sack) and a forced fumble. He had a tackle against Mississippi State and a sack and forced fumble versus Arkansas.

He was named to **2019 FWAA Freshman All-American, ESPN.com Freshman All-American and Freshman All-SEC** as he had 86 tackles (second on the team), including 6.5 for losses (with 4.5 sacks), plus an interception, a deflection, 2 forced fumbles and a fumble recovery while starting all 13 games. He had 6 tackles at Duke, 5 tackles and a fumble recovery versus New Mexico State, 8 tackles at South Carolina, 5 tackles (with a sack) against Southern Miss, 6 tackles against Mississippi, 8 tackles (with 0.5 sack) at Texas A&M, 6 tackles (with a sack) and a forced fumble against Tennessee, 6 tackles (including 2 for losses, with a sack) against Arkansas, 10 tackles versus Mississippi State, 7 tackles against Western Carolina, 7 tackles at Auburn and 9 tackles (with a sack) and a forced fumble against Michigan in the Citrus Bowl.

HIGH SCHOOL: He was ranked **as the nation's top inside linebacker by ESPN.com and made MaxPreps All-American second team and Capital-Gazette All-Metro Defensive Player of the Year, Varsity Sports Network Defensive Player of the Year** as a 2018 senior at St. Frances Academy in Baltimore (Md.). He had 61 tackles, including 4.5 sacks, 5 forced fumbles, 3 deflections and a fumble recovery in 2018.

He made **2017 MaxPreps Junior All-American first team and All-Metro** as a junior when he had 78 tackles (with 2 sacks), 2 interceptions, 3 forced fumbles and 2 fumble recoveries. St. Frances went 13-0 and won the Maryland Interscholastic Athletic Association A Conference championship.

As a sophomore in 2016, he attended St. John's College High in Washington, D.C.

PERSONAL: He is currently working on his master's degree in gerontology at USC. He made the 2020 SEC Fall Academic Honor Roll and received Alabama's 2021 Commitment to Academic Excellence Award. He earned his bachelor's degree in marketing from Alabama in the December of 2021.

	TAC	LS/YDS	DFL	FR	INT	YDS	AVG	TD	LG
2019 (Fr.)#...	86	6.5/33	1	1	1	10	10.0	0	10
2020 (So.)#...	3	1/7	0	0	0	0	0.0	0	0
2021 (Jr.)#...	7	0.5/0	0	0	0	0	0.0	0	0
CAREER#...	96	8/40	1	1	1	1	10.0	0	10

#At Alabama

(46) DENIS LYNCH
Placekicker, 5-8, 185, Fr.*/So.
Newbury Park, CA (Newbury Park HS)

2022: Lynch, a left-footed placekicker, will compete to hold the Trojan placekicker job as a redshirt freshman in 2022.

2021: Lynch did not see action as a backup as a first-year freshman walk-on in 2021.

HIGH SCHOOL: He was 10-of-10 on PATs and kicked off 15 times (with 5 touchbacks) as a senior in the spring of 2021 at Newbury Park (Calif.) High.

As a 2019 junior, he was 23-of-25 on PATs, had a 31-yard field goal and kicked off 31 times.

(64) AJ MAGEO
Offensive Line, 6-5, 310, Sr.*/Sr.
Mesa, AZ (Red Mountain HS)

2022: Mageo will battle to get into the offensive line mix as a redshirt senior in 2022.

2021: Mageo did not see action as a redshirt junior walk-on offensive lineman in 2021.

2020: Mageo did not see action as a sophomore offensive lineman (he can play either at guard or tackle) in 2020.

2019: Mageo did not see action as a backup offensive guard and tackle as a walk-on redshirt freshman in 2019.

2018: Mageo redshirted as a reserve offensive tackle as a first-year freshman walk-on in 2018.

HIGH SCHOOL: He was an offensive tackle, center and nose guard at Red Mountain High in Mesa (Ariz.) as a 2017 senior.

He also played volleyball at Red Mountain, getting 32 kills, 42 blocks, 27 digs and 5 aces as a 2018 senior.

PERSONAL: He is an intelligence and cyber operations major at USC. His initials stand for Andrew James.

SEAN MAHONEY

(89) SEAN MAHONEY
Tight End, 6-6, 245, Jr.*/Sr.
Los Altos Hills, CA (Archbishop Mitty HS)

CAREER: He has appeared in 14 games in his career, but has not caught a pass or made a tackle.

2022: Mahoney will battle for playing time at tight end as a walk-on redshirt junior in 2022.

2021: Mahoney, a backup tight end, appeared in all 12 games on special teams as a walk-on redshirt sophomore in 2021. He did not make a tackle or catch a pass.

2020: Mahoney saw brief action in 2 games (Arizona State and Washington State) as a reserve tight end and on special teams as a walk-on redshirt freshman in 2020. He did not catch a pass.

2019: Mahoney redshirted as a reserve tight end as a first-year freshman walk-on in 2019. He won **USC's Co-Offensive Service Team Players of the Year**.

HIGH SCHOOL: He played defensive end and tight end at Archbishop Mitty High in San Jose (Calif.). As a 2018 senior, he had 64 tackles, with 8.5 sacks, and 2 deflections on defense and 4 catches for 22 yards (5.5 avg) with a TD on offense.

As a 2017 junior, he had 27 tackles, with 3 sacks, on defense and 3 catches for 68 yards (19.3 avg) on offense.

As a 2016 sophomore, he had 4 tackles.

He also played lacrosse at Archbishop Mitty, earning 2018 and 2019 All-West Catholic Athletic League second team honors.

PERSONAL: He is a real estate development major at USC.

(37) TOMMY MAURICE
Defensive Back, 5-9, 185, So.*/Jr.
Brookfield, WI (Brookfield Central HS)

2022: Maurice will serve as a reserve safety as a walk-on redshirt sophomore in 2022.

2021: Maurice did not see action as a reserve safety as a walk-on redshirt freshman in 2021. He was named **USC's Co-Defensive Service Team Player of the Year.**

2020: Maurice did not see action as a reserve safety as a first-year freshman walk-on in 2020.

HIGH SCHOOL: He earned **2019 All-Greater Metro Conference first team** as a senior safety and running back at Brookfield (Wisc.) Central High. He had 36 tackles, including 2 for losses, on defense, 4 carries for 70 yards (17.5 avg) on offense and a kickoff return for 16 yards (16.0 avg).

As a 2018 junior, he had 60 tackles, including 2 for losses, plus an interception, a fumble recovery and 5 pass deflections on defense, 2 carries for 10 yards (5.0 avg) on offense and a kickoff return for 25 yards (25.0 avg).

He had 295 yards on 64 carries (4.6 avg) with 1 TD and 2 catches for 26 yards (13.5 avg) on offense as a 2017 sophomore, plus 8 kickoff returns for 200 yards (25.0 avg) as Brookfield Central went 13-1 and was the state runnerup.

He also was on the wrestling, track and baseball teams at Brookfield Central.

PERSONAL: He is a business administration major at USC with a 3.28 GPA

(35) MICHAEL McALLISTER
Punter, 6-2, 215, So.*/Jr.
Carlsbad, CA (La Costa Canyon HS)

2022: McAllister will compete to be the starting long snapper as a redshirt sophomore in 2022.

2021: McAllister did not see action as a backup punter as a walk-on redshirt freshman in 2021.

2020: McAllister did not see action as a backup punter as a first-year freshman walk-on in 2020.

HIGH SCHOOL: He averaged 32.9 yards on 14 punts, with a long of 46 yards, in 2019 as a senior punter at La Costa Canyon High in Carslbad (Calif.). He also served as the holder on placement kicks and completed a 2-point conversion pass.

(21) LATRELL McCUTCHIN
Defensive Back, 6-1, 185, So./So.
Austin, TX (LBJ Early College HS/Oklahoma)

2022: McCutchin, who transferred to USC in the spring of 2022 from Oklahoma, will battle for playing time at defensive back as a sophomore in 2022.

OKLAHOMA: McCutchin, who enrolled at Oklahoma in the spring of 2021 after graduating a semester early from high school, had 9 tackles, 2 forced fumbles and a deflection while appearing in 9 games (all but the final 4 contests versus Baylor, Iowa State, Oklahoma State and Oregon) and starting once (Western Carolina) as a first-year freshman cornerback at Oklahoma in 2021. He had 1 tackle each against Tulane, Western Carolina and Nebraska, then had 2 tackles and a forced fumble against West Virginia, a tackle and forced fumble against TCU and a deflection at Kansas. Current Trojans Caleb Williams and Mario Williams also attended Oklahoma.

HIGH SCHOOL: He had 40 tackles, including 4 for losses, 3 interceptions, a forced fumble, 2 fumble recoveries and 8 deflections on defense and 20 catches for 325 yards (16.3 avg) with 5 TDs on offense as a 2020 senior cornerback and wide receiver at LBJ Early College High in Austin (Tex.).

He suffered a season-ending knee ligament injury in the first game of his 2019 junior season.

He made **2018 Texas District 12-5A-I Offensive Newcomer of the Year** as a sophomore when he had 16 receptions for 307 yards (19.2 avg) with 4 TDs.

He attended Manor (Tex.) High as a 2017 freshman, getting 27 tackles and an interception

LAKE MCREE

PERSONAL: He is a real estate development major at USC.

	TAC	LS/YDS	DFL	FR
2021 (Fr.)#...	9	0/0	1	0

#At Oklahoma

(87) LAKE McREE
Tight End, 6-5, 230, Fr.*/So.
Austin, TX (Lake Travis HS)

2022: McRee, a high-potential redshirt freshman, will work to get into the tight end mix in 2022.

2021: McRee, who enrolled at USC in the spring of 2021 after graduating a semester early from high school, saw key playing time at tight end and on special teams while appearing in 4 late-season games (Arizona, Arizona State, UCLA, BYU) and starting once (UCLA) as a first-year freshman in 2021. Overall in 2021, he had 7 receptions for 91 yards (13.0 avg). He had a 9-yard reception against Arizona, 2 catches for 19 yards versus UCLA and had 4 catches for 63 yards and also caught a 2-point conversion pass against BYU. He missed the California game with a concussion.

HIGH SCHOOL: He made **2020 PrepStar All-Midlands** as a senior tight end at Lake Travis (Tex.) High, when he had 14 receptions for 178 yards (12.7 avg) with 1 TD and added 3 carries for 11 yards (3.7 avg) with a TD.

He missed his 2019 junior season with a torn knee ligament.

As a 2018 sophomore, he caught 17 passes for 274 yards (16.1 avg) with 2 TDs and also completed a 22-yard pass and had a 3-yard run.

He also played basketball at Lake Travis.

PERSONAL: He is a communication major at USC.

	REC	YDS	AVG	TD	LG
2021 (Fr.)...	7	91	13.0	0	19

GAME-BY-GAME WITH LAKE McREE

2021

	REC	YDS	AVG	TD	LG	
Arizona	1	9	9.0	0	9	
UCLA*		2	19	9.5	0	14
BYU		4	63	15.8	0	19
2021 (Fr.)...	7	91	13.0	0	19	

*Starter

(48) DANIEL MEUNIER
Long Snapper, 5-10, 240, Jr./Jr.
Lynwood, CA (Bishop Mora Salesian HS/ El Camino JC)

2022: Meunier, a newcomer to the Trojan squad, will battle for the vacant long snapper position as a walk-on junior in 2022.

JUNIOR COLLEGE: He made 6 tackles and had a fumble recovery as a 2021 sophomore long snapper at El Camino Junior College in Torrance (Calif.). El Camino won the 2021 Beach Bowl.

He grayshirted as a first-year freshman long snapper at El Camino Junior College in 2019, so his eligibility clock did not start.

HIGH SCHOOL: He played linebacker and fullback at Salesian High in Los Angeles (Calif.), getting 7 tackles (with a sack) as a 2018 senior.

He also was on Salesian's baseball team.

PERSONAL: He is a psychology major at USC.

(78) ANDREW MILEK
Offensive Line, 6-5, 300, So.*/Jr.
Chandler, AZ (Brophy Prep)

CAREER: He has appeared in 13 games in his career.

2022: Milek will compete to break into the offensive line rotation as a redshirt sohpmore in 2022.

2021: Milek saw action in all 12 games, primarily on special teams, as a redshirt freshman offensive lineman in 2021.

2020: Milek appeared briefly in 1 game (Washington State) as a backup center as a first-year freshman in 2020.

HIGH SCHOOL: He made **2019 PrepStar All-Western Region, Max Preps All-Arizona second team and 12News All-Area first team** as a senior offensive tackle at Brophy Prep in Phoenix (Ariz.). He was a 3-year starter. Current Trojan Parker Lewis also attended Brophy Prep.

He also was on the track team (shot put, discus throw) at Brophy Prep.

(90) COLIN MOBLEY
Defensive Line, 6-4, 290, Fr.*/So.
Washington, D.C. (DeMatha Catholic HS)

2022: Mobley will look to battle for playing time as a redshirt freshman defensive lineman in 2022.

2021: Mobley played briefly as a first-year freshman reserve defensive lineman in 2 games (San Jose State and Arizona), but did not make a tackle.

HIGH SCHOOL: He made 2020 PrepStar All-Atlantic as a senior defensive end at DeMatha Catholic High in Hyattsville (Md.).

(79) JONAH MONHEIM
Offensive Line, 6-5, 300, So.*/Jr.
Moorpark, CA (Moorpark HS)

CAREER: He has appeared in 13 games in his career, with 7 starts. He has 1 career tackle.

2022: The high-potential Monheim will once again look to be a key contributor on the Trojan offensive line as a redshirt sophomore in 2022.

2021: Monheim saw action in all 12 games on the offensive line and on special teams as a redshirt freshman in 2021, starting the first 7 contests at right tackle (San Jose State, Stanford, Washington State, Oregon State, Colorado, Utah, Notre Dame). He had 1 tackle (versus Oregon State). When he and Courtland Ford both started against San Jose State in 2021, it marked the first time since at least 1984 when complete records are available that USC started freshmen at both tackle spots.

2020: Monheim appeared in 1 game (seeing significant action against Washington State at right guard) as an offensive lineman as a first-year freshman in 2020.

HIGH SCHOOL: He made **2019 PrepStar All-American, Tacoma News Tribune Western 100, Cal-Hi Sports All-State first team, Los Angeles Daily News All-Area first team and All-Camino League Co-Offensive Lineman of the Year** as a senior offensive tackle and guard at Moorpark (Calif.) High. He was a 3-year starter at Moorpark. Current Trojan Drake London also prepped at Moorpark.

PERSONAL: He is a business administration major at USC with a 3.40 GPA. He made the **2021 Pac-12 Academic Honor Roll.**

	TAC	LS/YDS	DFL	FR
2021 (Fr.)...	1	0/0	0	0

JONAH MONHEIM

(36) CLYDE MOORE
Inside Linebacker, 6-0, 220, Jr.*/Sr.
Newport Beach, CA (Corona del Mar HS/ Colorado)

CAREER: He has 1 tackle in his career while appearing in 11 games.

2022: Moore will battle for for playing time at inside linebacker as a redshirt junior in 2022.

2021: Moore saw action in 10 games (all but Washington State and Colorado) primarily on special teams as a walk-on redshirt sophomore inside linebacker in 2021. Overall in 2021, he had 1 tackle (at Arizona State). He missed the Colorado game with a leg injury. He won **USC's Walk-On Award.**

2020: Moore saw brief action in 1 game (Oregon) a reserve inside linebacker and on special teams as a walk-on redshirt freshman in 2020, but did not make a tackle.

2019: Moore redshirted as a first-year freshman walk-on inside linebacker in 2019 after having arthroscopic surgery on his knee in fall camp.

HIGH SCHOOL: He originally signed with Colorado and participated in the first week of 2018 fall camp, but did not enroll full-time in school and left the team for personal/family reasons. He came to USC in the summer of 2019.

He missed all but 3 games of his 2017 senior season at Corona del Mar (Calif.) High because of a quad injury, but had 23 tackles, including 2 for losses (with a sack), and had 2 deflections.

As a 2016 junior, he made **Daily Pilot Dream Team second team** as he had 67 tackles, including 11 for losses (with 3.5 sacks), 3 deflections and 1 forced fumble. Corona del Mar went 12-2 in 2016 and advanced to the CIF Division 4 championship game.

He spent his freshman and sophomore seasons at Mater Dei High. Current Trojans Frank Martin II, Solomon Tuliaupupu, John Jackson III and Bru McCoy and incoming Trojans Raesjon Davis and Kyron Ware-Hudson prepped at Mater Dei.

PERSONAL: He is a real estate development major at USC with a minor in accounting. His brother, Grant, was an inside/outside linebacker at USC (2015-17) who won USC's Joe Collins Walk-on Award in 2016 before earning a scholarship in 2017. His father, Rex, was a 4-year (1984-87) letterman linebacker at USC, leading the Trojans in tackles while earning team Most Inspirational Player accolades in 1986. His uncle, Rob, was a fullback at Stanford (1980-83) who then attended USC for an MBA. His grandfather, Robin, was the NCAA 50-yard freestyle swimming champion in 1956 for Stanford (he once set a world record) and then participated in team roping in rodeo competitions.

	TAC	LS/YDS	DFL	FR
2021 (So.)...	1	0/0	0	0

(6) MILLER MOSS
Quarterback, 6-2, 210, Fr.*/So.
Los Angeles, CA (Bishop Alemany HS)

2022: Moss will battle for the starting quarterback position as a redshirt freshman in 2022.

2021: Moss, who enrolled at USC in the spring of 2021 after graduating a semester early from high school, saw action in 2 games (Washington State and California) as a backup quarterback as a first-year freshman in 2021. Overall in 2021, he completed 8-of-13 passes (61.5%) for 74 yards with 1 TD and had 3 rushes for minus 14 yards (-4.7 avg). He played 1 snap at Washington State when backup Jaxson Dart went out briefly with an injury, then completed 8-of-13 passes for 74 yards with a 16-yard TD at California when Dart went out with a third-quarter injury.

HIGH SCHOOL: He made the **2020 PrepStar Dream Team and Southern California News Group Fab 15 first team** as a senior quarterback at Bishop Alemany High in Mission Hills (Calif.).

As a 2019 junior, he was **Cal-Hi Sports All-State Juniors first team, All-CIF Division 3, Los Angeles Daily News All-SoCal and Los Angeles Daily News Offensive Player of the Year** when he completed 215-of-319 passes (67.4%) for 3,118 yards with 28 TDs and 10 interceptions and he also ran for 105 yards on 31 carries (8.8 avg) and averaged 38.9 yards on 12 punts.

As a 2018 sophomore, he threw 19 TDs and 14 interceptions. Incoming Trojan Jaylin Smith also prepped at Alemany.

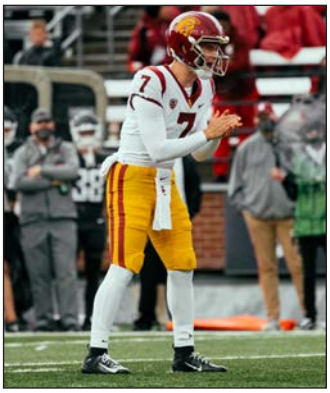
MILLER MOSS

He spent his 2017 freshman season at Loyola High in Los Angeles (Calif.), completing 33-of-55 passes (60.0%) for 350 yards with 2 TDs and 3 interceptions. Current Trojans Jordan McMillan and Jac Casasante and incoming Trojan Ceyair Wright also prepped at Loyola.

PERSONAL: He is a law, history and culture major at USC with a minor in business finance with a 3.81 GPA. He made the **2021 Pac-12 Academic Honor Roll.** His mother, Emily, was a professor in USC's School of Architecture.

	PA	PC	PI	PCT	YDS	TD	LG	TCB	YDS	AVG	TD	LG
2021 (Fr.)...	13	8	0	.615	74	1	16	3	-14	-4.7	0	0

GAME-BY-GAME WITH MILLER MOSS

2021

	PA	PC	PI	PCT	YDS	TD	LG	TCB	YDS	AVG	TD	LG
Wash. St.	13	8	0	.615	74	1	16	3	-14	-4.7	0	10
2021 (Fr.)...	13	8	0	.615	74	1	16	3	-14	-4.7	0	10

(62) MASON MURPHY
Offensive Line, 6-6, 300, Fr.*/SO.
Riverside, CA (JSerra Catholic HS)

2022: Coming back from a foot injury, Murphy will battle to work his way into the offensive line mix as a redshirt freshman in 2022.

2021: Murphy did not see action as a first-year freshman offensive lineman in 2021. He had surgery on his fractured left foot and missed USC's last 7 games (Utah, Notre Dame, Arizona, Arizona State, UCLA, BYU, California).

HIGH SCHOOL: He made 2020 PrepStar All-American and 2021 MaxPreps All-State first team, Los Angeles Times All-Area first team and All-Trinity League first team as a senior 2-way tackle at JSerra Catholic High in San Juan Capistrano (Calif.).

(62) BRETT NEILON
Offensive Line, 6-2, 295, Sr.*/Gr.
Rancho Santa Margarita, CA
(Santa Margarita Catholic HS)

CAREER: He has appeared in 34 games (starting 29) in his career, making 2 tackles.

2022: Neilon, a veteran offensive lineman, should once again be a figure in the Trojan trenches as a starter at center.

2021: Neilon started all 12 games at center (his third season as the starter) as a senior in 2021. He made **2021 All-Pac-12 honorable mention and Pro Football Focus All-Pac-12 first team and won USC's Co-John McKay Award.**

2020: Neilon started for his second season at center as a junior in 2020. Overall in 2020, started all 5 games he played (all but Arizona). He sprained his ankle at Arizona State and missed the Arizona game. He was named to **2020 All-Pac-12 honorable mention**.

2019: Neilon showed well while starting at center in all 11 games he played (all but California and UCLA) as a sophomore in 2019. He had 2 tackles in 2019 (1 each against Washington and Oregon). He strained his right calf at Arizona State and missed the next 2 games (California and UCLA).

2018: Neilon saw playing time at center and as a blocking back in jumbo offensive packages as a redshirt freshman in 2018. Overall in 2018, he appeared in 6 games, even starting once (UNLV).

2017: Neilon redshirted as a first-year freshman backup center at USC in 2017.

HIGH SCHOOL: He made **2016 Prep Star All-American Dream Team, Tacoma News Tribune Western 100, USA Today All-California first team, Cal-Hi Sports All-State first team, Los Angeles Times All-Area first team, Orange County Register All-Orange County first team, All-Trinity League first team and National Football Foundation Scholar-Athlete** as a senior center at Santa Margarita Catholic High in Rancho Santa Margarita (Calif.).

As a junior in 2015, he made **Cal-Hi Sports All-State Junior second team**.

He also lettered in basketball and track and field at Santa Margarita Catholic, where he was named Athlete of the Year and earned the Academic Scholar Award.

PERSONAL: He is a sociology major at USC with a 3.25 GPA. His father and brother attended USC and 2 of his aunts were on the USC golf team (Kim Saiki from 1985-88, who played on the LPGA Tour, and Laura Saiki from 1988-91). He grew up in Tokyo, Japan, home of his mother, where he participated in baseball, basketball, soccer and the martial art of aikido.

	TAC	LS/YDS	DFL	FR
2019 (So.)...	2	0/0	0	0

BRETT NEILON

(44) TUASIVI NOMURA
Inside Linebacker, 6-1, 230, Jr.*/Sr.
Corona, CA (Centennial HS)

CAREER: He has 9 tackles in his career while appearing in 21 games.

2022: Nomura looks to battle for playing time at inside linebacker as a redshirt junior in 2022.

2021: Nomura saw action in 11 games (all but California) at inside linebacker and on special teams as a redshirt sophomore in 2021. Overall in 2021, he had 5 tackles (4 against Stanford and 1 versus Utah). He missed the California game because of a concussion.

2020: Nomura saw backup action at inside linebacker and on special teams as a redshirt freshman in 2020. Overall in 2020 while appearing in all 6 games, he had 4 tackles (2 against both Washington State and Oregon).

2019: Nomura saw action in USC's first 4 games (Fresno State, Stanford, BYU, Utah) as a backup outside linebacker and on special teams as a first-year freshman in 2019, but he did not make a tackle. He tore ligaments in his knee against Utah and had season-ending surgery, allowing him to redshirt.

HIGH SCHOOL: He made **2018 PrepStar All-Western Region, Cal-Hi Sports All-State second team, All-CIF Division 1, Los Angeles Times All-Area, Riverside Press-Enterprise All-Area first team and All-Big VIII League Co-MVP** as a senior safety at Centennial High in Corona (Calif.). He had 91 tackles, including 7 for losses (with 3.5 sacks), plus an interception for a TD, 2 deflections, a blocked punt and a forced fumble in 2018.

As a junior in 2017, he made **All-Big VIII League first team** as he had 61 tackles and 3 deflections.

As a 2016 sophomore, he had 6 tackles and 3 deflections. Current Trojans Drake Jackson, Jayden Williams and Gary Bryant Jr. and incoming Trojans Korey Foreman also prepped at Centennial.

PERSONAL: He is a business administration major at USC.

	TAC	LS/YDS	DFL	FR
2020 (Fr.)...	4	0/0	0	0
2021 (So.)...	5	0/0	0	0
CAREER.....	9	0/0	0	0

GAME-BY-GAME WITH TUASIVI NOMURA

2021

	TAC	LS/YDS	DFL	FR
Stanford	4	0/0	0	0
Utah	1	0/0	0	0
2021 (So.)...	5	0/0	0	0

2020

	TAC	LS/YDS	DFL	FR
Wash. St.	2	0/0	0	0
Oregon	2	0/0	0	0
2020 (Fr.)...	4	0/0	0	0

TUASIVI NOMURA

(13) ADONIS OTEY
Defensive Back, 6-1, 185, Jr.*/Sr.
Columbia, TN (Blackman HS)

CAREER: He has 1 tackle in his career while appearing in 6 games.

2022: Otey, coming back from a broken wrist that sidelined him the entire 2021 season, will compete for playing time at defensive back in 2022.

2021: Otey broke his right wrist in 2021 fall pre-season practice and had surgery, which sidelined him all season as a redshirt sophomore cornerback in 2021.

2020: Otey was a reserve cornerback and

special teams performer as a redshirt freshman in 2020. He appeared briefly in 3 games (Arizona, Washington State, UCLA) in 2020 but did not make a tackle.

2019: Otey saw action in 3 games (Arizona, Arizona State, California) as a backup cornerback and on special teams as a first-year freshman in 2019. He made 1 tackle in 2019 (against Ariziona). He was able to redshirt. He had 2019 post-season surgery on his wrist.

HIGH SCHOOL: He made **2018 PrepStar All-Southeast Region, Tennessean All-Midstate second team and All-Region 3-6A Athlete of the Year** as a senior cornerback, safety, running back, wide receiver and quarterback at Blackman High in Murfreesboro (Tenn.). In 2018, he had 5 tackles and an interception on defense, ran for 667 yards on 65 carries (10.3 avg) with 8 TDs, caught 13 passes for 380 yards (29.2 avg) with 5 TDs and completed 8-of-14 passes (57.1%) for 65 yards with a TD on offense and returned 3 punts for 105 yards (35.0 avg) with 1 TD and had a 46-yard kickoff return.

As a 2017 junior, he made **All-Region 3-6A** as he ran for 131 yards on 21 carries (10.9 avg) with 4 TDs, caught 6 passes for 124 yards (20.4 avg) with 2 TDs and completed a 7-yard pass on offense and made 22 tackles on defense.

He also sprinted (11.06 best in the 100 meters) and long jumped on Blackman's track team.

He spent his 2016 sophomore season at Franklin Road Academy in Nashville (Tenn.).

PERSONAL: He is a communication major at USC.

	TAC	LS/YDS	DFL	FR
2019 (So.)...	1	0/0	0	0

GAME-BY-GAME WITH ADONIS OTEY

2019

	TAC	LS/YDS	DFL	FR
Arizona	1	0/0	0	0
2019 (So.)...	1	0/0	0	0

(94) BRANDON OUTLAW
Wide Receiver, 5-11, 175, Sr.*/Gr.
Moorestown, N.J. (Moorestown HS/Virginia)

2022: Outlaw will serve as a backup wide receiver as a redshirt senior in 2022.

2021: Outlaw, a graduate transfer from Virginia in the fall of 2021, joined the Trojans midseason but did not see action as a backup wide receiver as a senior walk-on in 2021.

VIRGINIA: Outlaw sprinted for Virginia's track team for 4 years (2018-21), with personal bests of 46.13 in the 400 meters (placing third at the 2021 ACC Outdoor Championships) and 21.62 in the 200 meters. He set the school's 400-meter indoor record of 46.58 at the 2020 ACC Indoor Championships. He was named to the 2021 All-ACC Outdoor first team in the 400 meters (he was second team in the indoor 400 meters in 2020 and 2021). Current Trojan Bobby Haskins also attended Virginia.

HIGH SCHOOL: He was a 4-year letterman on the football and track teams at Moorestown (N.J.) High. As a senior wide receiver and running back, he made the **2016 NJ Super 100 team, Philadelphia Inquirer All-South Jersey second team, Courier Post All-South Jersey second team and won the state's Mini-Maxwell Award.** In track, he won the New Jersey state titles in the 400 meters and 400-meter relay and set his schools records in the 100 meters, 200 meters, 400 meters, 1600 meters and 1600-meter relay.

PERSONAL: He received his bachelor's degree in commerce from Virginia in 2021 and is working on a master's degree in entrepreneurship at USC with a 3.32 GPA. His father, Bufus (known as Bucky), played football at Howard.

(94) KOBE PEPE
Defensive Line, 6-2, 320, So.*/Jr.
Long Beach, CA (St. John Bosco HS)

2022: Pepe, coming back from shoulder surgery, will battle for playing time on the defensive line as a redshirt sophomore in 2022.

2021: Pepe was sidelined as a redshirt freshman defensive lineman in 2021 after having right shoulder surgery.

2020: Pepe, who enrolled at USC in the spring of 2020 after graduating a semester early from high school, was a backup defensive lineman as a first-year freshman in 2020. Overall in 2020 while appearing in 2 games (Utah and Washington State), he had 3 tackles (all versus Washington State).

HIGH SCHOOL: He made **2019 PrepStar All-American, Tacoma News Tribune Western 100, Cal-Hi Sports All-State first team, All-CIF Division 1 Defensive Player of the Year, Los Angeles Times All-Area first team, Southern California News Group All-Region, Long Beach Press Telegram Dream Team first team and All-Trinity League Most Valuable Defensive Lineman** as a senior defensive tackle at St. John Bosco High in Bellflower (Calif.). He had 80 tackles, including 12.5 for losses (with 11 sacks), 5 deflections and a forced fumble in 2019. St. John Bosco won the 2019 CIF Division 1 and California State Open championships.

As a junior in 2018, he made **Cal-Hi Sports Junior All-State honorable mention** while getting 68 tackles, including 5 for losses (with a sack), plus a deflection and a forced fumble.

He had 19 tackles and 2 deflections as a 2017 sophomore. Current Trojans Spencer Gilbert, Ralen Goforth, Will Rose, Chris Steele, Jude Wolfe, Danny Lockhart Jr. and Matt Colombo and incoming Trojan Maximus Gibbs also prepped at St. John Bosco.

PERSONAL: He is a non-governmental organizations and social change major at USC with minors in real estate development and American studies. He was named after late Lakers star Kobe Bryant.

	TAC	LS/YDS	DFL	FR
2020 (Fr.)...	3	0/0	0	0

GAME-BY-GAME WITH KOBE PEPE

2020

	TAC	LS/YDS	DFL	FR
Wash. St.	3	0/0	0	0
2020 (Fr.)...	3	0/0	0	0

(91) BRANDON PILI
Defensive Line, 6-3, 345, Sr.*/Sr.
Anchorage, AK, (Westview HS (OR))

CAREER: He has 49 tackles, including 7.5 for losses (with 2.5 sacks), 3 deflections, a forced fumble and a blocked field goal in his career. He has appeared in 38 games in his career, starting 5 times.

2022: Pili, coming back from a torn Achilles, looks to compete to once again be a key member of USC's defensive line as a redshirt senior in 2022.

2021: The experienced Pili was set to be a key member of USC's defensive line as a senior in 2021, but he tore an Achilles and had surgery, so he missed the 2021 season.

2020: Pili was a main contributor on the defensive line as a senior in 2020. Overall in 2020 while appearing in USC's last 4 games (all but Arizona State and Arizona), he had 5 tackles. He had 2 tackles at Utah and 3 versus Oregon. He broke a finger prior to the Arizona State game and missed the Arizona State and Arizona games.

2019: Pili played a key role as a backup defensive tackle as a junior in 2019. Overall in 2019 while appearing in all 13 games and starting once (at Arizona State), he had 18 tackles, including 5 for losses of 18 yards (with 1.5 sacks for minus 12 yards), plus 3 deflections and a forced fumble.

He had a tackle (with 0.5 sack) against Fresno State, 2 deflections at BYU, a tackle and deflection against Utah, 2 tackles at Notre Dame, 2 tackles (1 for a loss) at Colorado, a tackle for loss against Oregon, a tackle for loss and a forced fumble at Arizona State, 3 tackles (with a sack) at California, 6 tackles (0.5 for a loss) against UCLA and 1 tackle against Iowa.

2018: Pili saw key action on the defensive line as a sophomore in 2018. Overall in 2018 while appearing in all 12 games and starting twice (UNLV, Stanford), he made 12 tackles, including 2.5 for losses of 9 yards (with a 6-yard sack). He had 4 tackles (with 1.5 for losses, with 0.5 sack) against UNLV, then 1 tackle each against Texas, Washington State, Utah and Arizona State. He had 3 tackles (with 1 for a loss, including 0.5 sack) at Oregon State and 1 tackle against California.

2017: Pili was a key contributor at defensive tackle as a first-year freshman in 2017. Overall while seeing action in USC's final 9 games (starting twice, versus Notre Dame and Arizona State), he made 14 tackles and blocked a field goal. He made **2017 All-Pac-12 honorable mention**.

BRANDON PILI

He had 3 tackles against Oregon State in his first career action and at Arizona State, 2 tackles versus Notre Dame, Colorado (with a blocked field goal) and Stanford in the Pac-12 Championship Game, and 1 stop against Utah and UCLA.

HIGH SCHOOL: He made **2016 Tacoma News Tribune Western 100 and Tacoma News Tribune Northwest Nuggets Best of the Rest** as a senior defensive end at Westview High in Portland (Ore.).

He spent his first 3 years of high school at Dimond High in Anchorage (Ak.), where he had 17 tackles and 1 sack as a 2014 sophomore.

He also was on the track (with bests of 46-8.25 in the shot put and 135-5 in the discus throw and placing fifth in the shot and eighth in the discus in the 2016 state 4A championships) and wrestling (placing fifth and second in the 285-pound division at the state 4A championships as a sophomore and junior) teams at Dimond.

PERSONAL: He is a non-governmental organizations and social change major at USC with a minor in occupational science. He is USC's first-ever football letterman from Alaska. His sister, Alissa, is a junior on the USC women's basketball team (she was the 2020 Pac-12 Freshman of the Year).

	TAC	LS/YDS	DFL	FR
2017 (Fr.)...	14	0/0	1#	0
2018 (So.)...	12	2.5/9	0	0
2019 (Jr.)...	18	5/18	3	0
2020 (Sr.)...	5	0/0	0	0
CAREER.....	49	7.5/27	4#	0

#Includes 1 blocked field goal

GAME-BY-GAME WITH BRANDON PILI

2020

	TAC	LS/YDS	DFL	FR
Utah	2	0/0	0	0
Oregon	2	0/0	0	0
2020 (Sr.)...	5	0/0	0	0

2019

	TAC	LS/YDS	DFL	FR
Fresno St.	1	0.5/3	0	0
BYU	0	0/0	2	0
Utah	1	0/0	1	0
Notre Dame	2	0/0	0	0
Colorado	2	1/1	0	0
Oregon	1	1/4	0	0
Arizona St.*	1	1/1	0	0
California	3	1/9	0	0
UCLA	6	0.5/0	0	0
Iowa (HB)	1	0/0	0	0
2019 (Jr.)...	18	5/18	3	0

2018

	TAC	LS/YDS	DFL	FR
UNLV*	4	1.5/3	0	0
Texas	1	0/0	0	0
Wash. St.	1	0/0	0	0
Utah	1	0/0	0	0
Arizona St.	1	0/0	0	0
Oregon St.	3	1/6	0	0
California	1	0/0	0	0
2018 (So.)...	12	2.5/9	0	0

2017

	TAC	LS/YDS	DFL	FR
Oregon St.	3	0/0	0	0
Utah	1	0/0	0	0
Notre Dame*	2	0/0	0	0
Arizona St.*	3	0/0	0	0
Colorado	2	0/0	1#	0
UCLA	1	0/0	0	0
Stanford(P12)	2	0/0	0	0
2017 (Fr.)...	14	0/0	1#	0

(66) GINO QUINONES
Offensive Line, 6-4, 285, Jr.*/Sr.
Ewa Beach, HI (Saint Louis HS)

2022: Quinones will battle to get into the playing rotation on the offensive line as a redshirt junior in 2022.

2021: Quinones appeared in 5 games (Utah, Notre Dame, Arizona State, UCLA, BYU, California) on special teams as a redshirt sophomore offensive lineman in 2021.

2020: Quinones did not see action on the offensive line as a redshirt freshman in 2020.

2019: Quinones, who enrolled at USC in the spring of 2019 after graduating a semester early from high school, redshirted as a center and offensive guard as a first-year freshman in 2019. He was slowed in 2019 with a wrist injury.

HIGH SCHOOL: He made **2018 PrepStar All-Western Region, Honolulu Star-Advertiser All-State first team and USA Today All-Hawaii second team** as a senior defensive lineman at Saint Louis School in Honolulu (Hi.).

He also played basketball at Saint Louis. Current Trojan Jordan Iosefa also prepped at Saint Louis.

PERSONAL: He is a geodesign major at USC. He is the first Trojan letterman with a last name starting with "Q."

(85) ETHAN RAE
Tight End, 6-3, 235, Jr.*/Sr.
Anaheim Hills, CA (Orange Lutheran HS)

2022: Rae, who should now be healthy after being plagued by injuries throughout his collegiate career, looks to compete for playing time at tight in as a redshirt junior in 2022.

2021: Rae, slowed earlier in his USC career by a knee injury, did not see action at tight end as a redshirt sophomore in 2021.

2020: Rae was sidelined during 2020 as a redshirt freshman tight end while recuperating from a lingering knee injury.

2019: Rae redshirted as a first-year freshman tight end in 2019. He spent 2019 recovering from a high school knee injury.

HIGH SCHOOL: He made **2018 PrepStar All-American and Tacoma News Tribune Western 100** as a senior tight end at Orange (Calif.) Lutheran High. He had 7 catches for 58 yards (8.3 avg) on offense and 19 tackles and 2 fumble recoveries on defense in 2018.

He was sidelined as a 2017 junior with a torn knee ligament.

He spent his 2016 sophomore season at Servite High in Anaheim (Calif.), getting 13 catches for 192 yards (14.8 avg) with 2 TDs.

He also played basketball and baseball at Servite. Current Trojans Kyle Ford and Joshua Jackson Jr. also prepped at Orange Lutheran, while Ford also prepped at Servite.

ETHAN RAE

PERSONAL: He is a business administration major at USC.

(2) BRENDEN RICE
Wide Receiver, 6-3, 205, Jr./Jr.
Chandler, Ariz. (Hamilton HS/Colorado)

CAREER: In his 2-year (2020-21) career at Colorado, he had 27 receptions for 419 yards (15.5 avg) with 5 TDs, plus 19 kickoff returns for 506 yards (26.6 avg), an 81-yard scoring punt return and 6 carries for 54 yards (9.0 avg) while appearing in 17 games (with 12 starts). He had a pair of 100-yard receiving games in his career.

2022: Rice, who transferred to USC in the spring of 2022 from Colorado, will battle for playing time at wide receiver as a junior in 2022.

COLORADO: He was one of the Pac-12's top wideouts and kick returners as a redshirt freshman in 2021. Overall while starting all 11 games he played in 2021 (he missed Utah with an injury), he had 21 receptions for 299 yards (14.2 avg), both second on the team, with 3 TDs, along with 17 kickoff returns for 469 yards (27.6 avg), both team highs, and 6 carries for 54 yards (9.0 avg). He ranked 14th nationally in kickoff returns (27.6 avg, third in Pac-12).

He had a 44-yard kickoff return against Northern Colorado, 2 catches for 10 yards against Texas A&M, 3 receptions for 25 yards and a 22-yard kickoff return against Minnesota, 2 catches for 9 yards, 2 kickoff returns for 37 yards and a 15-yard rush at Arizona State, a 17-yard reception and 15-yard kick return versus USC, 3 catches for 111 yards (with a 62-yard TD) and 2 carries for 9 yards against Arizona, a 6-yard grab and 2 kickoff returns for 87 yards at California, 5 catches for 102 yards with a TD, 6 kickoff returns for 162 yards and a 17-yard rush at Oregon, a 5-yard TD catch, 34-yard kickoff return and 2 rushes for 13 yards against Oregon State and 3 catches for 14 yards and 3 kick returns for 68 yards at UCLA.

As a first-year freshman in 2020 while appearing in all 6 games (with 1 start, versus Texas in the Alamo Bowl), he had 6 receptions for 120 yards (20.0 avg) with 2 TDs, 2 kickoff returns for 37 yards (18.5 avg) and an 81-yard punt return for a TD. He won **Colorado's Lee Willard Award on offense as the team's top freshman.** He had 1 catch for 5 yards against UCLA, then had 2 grabs for 38 yards at Stanford, including a 34-yard TD, and 2 receptions for 16 yards versus San Diego State. He had a 61-yard TD catch and 81-yard scoring punt return against Utah, along with 2 kickoff returns for 37 yards, to become the first Buffalo since 1987 with a scoring catch and return in a game. He made the 2020 National Football Foundation Academic All-Colorado first team. Current Trojan Mekhi Blackmon also attended Colorado.

HIGH SCHOOL: He made **2019 PrepStar All-West Region, MaxPreps All-Arizona first team and Arizona Republic All-Arizona** as a senior wide receiver at Hamilton High in Chandler (Ariz.). In his career, he had 123 receptions for 2,139 yards (17.4 avg) with 27 TDs. As a senior in 2019, he had 49 catches for

851 yards (17.4 avg) with 9 TDs (with a quartet of 100-yard receiving outings) and an 8-yard scoring run on offense, plus 15 tackles and a deflection on defense and 12 kickoff returns for 244 yards (20.3 avg) and 6 punt returns for20 yards (3.3 avg) on special teams.

As a 2018 junior, he made **All-Arizona a**s he had 49 receptions for 729 yards (14.9 avg) with 11 TDs on offense, and added 17 tackles and an interception on defense and 3 kickoff returns for 66 yards (22.0 avg) and 5 punt returns for 75 yards (15.0 avg) on special teams.

As a 2017 sophomore, he had 25 catches for 559 yards (22.4 avg) with 7 TDs and 6 kickoff returns for 53 yards (8.8 avg).

He also played basketball and was a sprinter on the track team (with a best of 10.78 in the 100 meters and 21.84 in the 200 meters for third place finishes at the 2019 state Division I meet) at Hamilton.

PERSONAL: He is a real estate development major at USC. His father is legendary College and Pro Football Hall of Fame wide receiver Jerry Rice, who starred at Mississippi Valley State (1981-84), where he was a 2-time All-American, and for the San Francisco 49ers (1985-2000), where he was on 3 Super Bowl champions (MVP in XXIII, plus XXIV, XXIX), Oakland Raiders (2001-04), Seattle Seahawks (2004) and Denver Broncos (2004) and set NFL records for career receptions (1,549), receiving yards (22,895) and receiving touchdowns (197). His brother, Qualen Cunningham, was a defensive end at Texas A&M (2014-17). His half-brother, Jerry Rice Jr., was a wide receiver at UCLA (2011-12) and UNLV (2013). His stepfather, Rick Cunningham, was an offensive lineman at Oregon State and Texas A&M (1988-89) and in the NFL with the Indianapolis Colts (1990), Phoenix/Arizona Cardinals (1992094), Minnesota Vikings (1995), Oakland Raiders (1996-98) and in the CFL with the Montreal Alouettes (2000, 2002) and Edmonton Eskimos (2001-02). He has done community service with the Feed My Starving Children non-profit organization.

	REC	YDS	AVG	TD	LG	TCB	YDS	AVG	TD	LG
2020 (Fr.)#...6	120	20.0	2	61	0	0	0.0	0	0
2021 (Fr.)#.. 21	299	14.2	3	62	6	54	9.0	0	17
CAREER#...27	419	15.5	5	62	6	54	9.0	0	17

	KOR	YDS	AVG	TD	LG	PR	YDS	AVG	TD	LG
2020 (Fr.)#...2	37	18.5	0	22	1	81	81.0	1	81
2021 (Fr.)#...17	469	27.6	0	67	0	0	0.0	0	0
CAREER#.....19	506	26.6	0	67	1	81	81.0	1	81

#At Colorado

(77) JASON RODRIGUEZ
Offensive Line, 6-5, 310, Jr.*/Sr.
Oak Hills, CA (Oak Hills HS)

CAREER: He has appeared in 5 games in his career.

2022: Rodriguez will look to get into the playing rotation at offensive line as a redshirt junior in 2022.

2021: Rodriguez did not see action as a redshirt sophomore offensive lineman in 2021.

2020: Rodriguez was a reserve offensive lineman as a redshirt freshman in 2020. Overall in 2020, he appeared briefly in 1 game (Washington State).

2019: Rodriguez appeared in 4 games (Arizona State, California, UCLA, Iowa) as a reserve offensive lineman and on special teams as a first-year freshman in 2019. He was able to redshirt.

HIGH SCHOOL: He made **2018 PrepStar Dream Team, Tacoma News Tribune Western 100, USA Today All-California first team, Cal-Hi Sports All-State first team, Cal-Hi Sports All-State Medium Schools first team, All-CIF Division 4, San Bernardino Sun/Inland Valley Daily Bulletin All-Area first team and All-Mojave River League first team** as a senior offensive and defensive tackle at Oak Hills (Calif.) High.

As a junior in 2017, he made **Cal-Hi Sports All-State Juniors second team, All-CIF Division 3, San Bernardino Sun-Inland Valley Daily Bulletin All-Area and All-Mojave River League first team**.

He also was on the basketball and track (shot, discus) teams at Oak Hills.

PERSONAL: He is a communication major at USC. He is fluent in Spanish.

(36) WILL ROSE
Punter, 6-2, 190, Jr.*/Sr.
Long Beach, CA (St. John Bosco HS)

2022: Rose will compete to become the starting punter as a walk-on redshirt junior in 2022.

2021: Rose did not see action as a backup punter as a walk-on redshirt sophomore in 2021.

2020: Rose did not see action as a backup punter as a walk-on redshirt freshman in 2020.

2019: Rose redshirted as a first-year freshman walk-on punter in 2019.

HIGH SCHOOL: He averaged 38.6 yards on 21 punts as a 2018 senior punter at St. John Bosco High in Bellflower (Calif.), with none returned and all but 2 fair caught. He also caught a 3-yard TD pass in 2018. It was his first year as a punter after playing wide receiver. Current Trojans Spencer Gilbert, Ralen Goforth, Chris Steele, Jude Wolfe, Kobe Pepe, Danny Lockhart Jr. and Matt Colombo and incoming Trojan Maximus Gibbs also prepped at St. John Bosco.

He also played baseball at St. John Bosco.

PERSONAL: He is an international relations/global business major at USC with a minor in real estate development.

(42) DANNY RYAN
Wide Receiver, 6-2, 180, So.*/Jr.
Larkspur, CA (St. Ignatius Prep)

2022: Ryan will serve as a reserve wide receiver as a walk-on redshirt sophomore in 2022.

JAMAR SEKONA

2021: Ryan did not see action as a reserve wide receiver as a walk-on redshirt freshman in 2021.

2020: Ryan did not see action as a reserve wide receiver as a first-year freshman walk-on in 2020.

HIGH SCHOOL: He made **2019 All-NorCal first team, San Francisco Chronicle All-Metro first team and All-West Catholic Athletic League Wide Receiver of the Year** as a senior wide receiver at St. Ignatius Prep in San Francisco (Calif.). He had a league-record 86 receptions for 1,216 yards (14.1 avg) and 12 TDs in 2019.

As a junior, he played basketball and lacrosse at St. Ignatius.

PERSONAL: He is a real estate development major at USC with a 3.45 GPA. He made the **2021 Pac-12 Academic Honor Roll.**

(77) JAMAR SEKONA
Defensive Line, 6-2, 295, So.*/Jr.
Fairfax, CA (Marin Catholic HS)

CAREER: He has appeared in 11 games (with 1 start) in his career, making 8 tackles.

2022: Sekona will work to once again get into the defensive line mix as a redshirt sophomore in 2022.

2021: Sekona saw action in 10 games (all but Arizona and Arizona State), with 1 start (at California), on the defensive line as a redshirt freshman in 2021. Overall in 2021, he had 8 tackles (1 against San Jose State, 2 at Colorado, 1 at Notre Dame, 3 versus UCLA and 1 against BYU). He missed the Arizona and Arizona State games with an elbow injury.

2020: Sekona saw brief action in 1 game (Washington State) as a backup defensive lineman as a first-year freshman in 2020, but did not make a tackle.

HIGH SCHOOL: He made **2019 PrepStar All-American, Tacoma News Tribune Western 100, Cal-Hi Sports All-State first team, Cal-Hi Sports All-State Medium Schools first team and All-Marin County Athletic League Player of the Year and Lineman of the Year** as a senior offensive and defensive lineman at Marin Catholic High in Kentfield (Calif.). He was a 3-year starter with 150-plus tackles and 21 sacks. He had 82 tackles with 10 sacks in 2019.

As a 2018 junior, he made **USA Today All-California second team, Cal-Hi Sports All-State Medium Schools first team, Max Preps All-State Medium Schools second team, Cal-Hi Sports Junior All-State first team, San Francisco Chronicle All-Metro and All-Marin County Athletic League Lineman of the Year**.

He made **Cal-Hi Sports Sophomore All-State first team** as a 2017 sophomore.

He also was on Marin Catholic's track team, with bests of 48-8 in the shot put and 108-3 in the discus.

He spent his 2016 freshman season at Tamalpais High in Mill Valley (Calif.).

PERSONAL: He is a psychology major at USC. His uncle is Haloti Ngata, who played defensive line at Oregon (2003-05, earning All-American honors in 2005) and in the NFL with the Baltimore Ravens (2006-14, including on the XLVII Super Bowl champs), Detroit Lions (2015-17) and Philadelphia Eagles (2018).

	TAC	LS/YDS	DFL	FR
2021 (Fr.)...	8	0/0	0	0

GAME-BY-GAME WITH JAMAR SEKONA

2021

	TAC	LS/YDS	DFL	FR
San Jose St.	1	0/0	0	0
Colorado	2	0/0	0	0
Notre Dame	1	0/0	0	0
UCLA	3	0/0	0	0
BYU	1	0/0	0	0
2021 (Fr.)...	8	0/0	0	0

(40) TY SHAMBLIN
Wide Receiver, 5-11, 190, So.*/Jr.
Carpinteria, CA (Oaks Christian HS)

2022: Shamblin will serve as a reserve wide receiver as a walk-on redshirt sophomore in 2022.

2021: Shamblin did not see action as a reserve wide receiver as a walk-on redshirt freshman in 2021.

2020: Shamblin did not see action as a reserve wide receiver as a first-year freshman walk-on in 2020.

HIGH SCHOOL: He made **2019 Daily News All-Area honorable mention** as a 2019 senior wide receiver and defensive back at Oaks Christian High in Westlake Village (Calif.). In 2019, he.caught 56 passes for 705 yards (12.6 avg) with 6 TDs, returned 3 kickoffs for 69 yards (23.0 avg) and had 24 tackles and 5 deflections.

As a 2018 junior, he had 23 catches for 343 yards (14.9 avg) with 6 TDs.

He also was on the basketball and track (sprints) teams at Oaks Christian.

PERSONAL: He is a business administration major at USC with a minor in hip hop, street and social dance forms with a 3.48 GPA. He made the **2021 Pac-12 Academic Honor Roll.** His father, BJ, was a wide receiver at UC Santa Barbara in the early 1990s.

(24) JULIEN SIMON
Inside Linebacker, 6-1, 230, Fr.*/So.
Tacoma, WA (Lincoln HS)

2022: Simon will battle for playing time at inside linebacker as a redshirt freshman in 2022.

2021: Simon, who enrolled at USC in the spring of 2021 after graduating a semester early from high school, saw brief action in 2 games on special teams (BYU and California) as a first-year freshman inside linebacker in 2021, but did not make a tackle.

JAYLIN SMITH

HIGH SCHOOL: He made the **2020 PrepStar Dream Team and Southern California News Group Fab 15 second team** as a senior linebacker, wide receiver and running back at Lincoln High in Tacoma (Wash.).

As a 2019 junior, he was **Max Preps Junior All-American second team** when he had 55 tackles, with 5 for losses and 2 sacks, 4 interceptions (2 for TDs), 10 deflections and a fumble recovery on defense, 83 receptions for 1,033 yards (12.4 avg) with 12 TDs and 38 carries for 182 yards with 7 TDs on offense and returned 7 punts for 139 yards (19.9 avg) and had a 47-yard kickoff return.

As a sophomore in 2018, he made **Max Preps Sophomore All-American first team** as he had 57 tackles, with 8 for losses and 2 sacks, 5 interceptions (3 were TDs), 4 deflections, 2 fumble recoveries (1 for a TD) and 2 forced fumbles on defense, had 22 receptions for 284 yards (12.9 avg) with 9 TDs and 37 carries for 294 yards (26.7 avg) with 1 TD and returned 2 kickoffs for 62 yards (31.0 avg).

As a 2017 freshman, he made **Max Preps Freshman All-American second team** had 26 tackles (3 for losses), an interception and 3 deflections on defense and 29 catches for 559 yards (19.3 avg) with 7 TDs on offense.

He also played basketball at Lincoln.

PERSONAL: He is a communication major at USC with a 3.87 GPA. He made the **2021 Pac-12 Academic Honor Roll.**

(40) L SIMPSON
Defensive Back, 6-0, 200, So.*/Jr.
Chatsworth, CA (Sierra Canyon HS/ Loyola Marymount)

2022: Simpon will serve as a backup cornerback as a redshirt sophomore walk-on in 2022.

2021: Simpson joined the Trojans midseason but did not see action as a backup cornerback as a redshirt freshman walk-on in 2021.

LOYOLA MARYMOUNT: He played basketball as a first-year freshman at Loyola Marymount in 2021, appearing briefly in 2 games but he did not score.

HIGH SCHOOL: He spent 2020 at Prolific Prep basketball academy in Napa (Calif.).

He played basketball at Sierra Canyon High in Chatsworth (Calif.), serving as team captain as a 2019 senior. Sierra Canyon won 2 California state championships while he was there. He also was on the lacrosse team at Sierra Canyon.

He spent his 2017 sophomore season at Harvard-Westlake High in Studio City (Calif.).

PERSONAL: He is a sociology major at USC with a 3.33 GPA. He hosted "The SLAM Show with Host LBoogz" on the SLAM Magazine online video platform, where he interviewed numerous current and former NBA players. He has a clothing brand, "Take No L's."

(19) JAYLIN SMITH
Defensive Back, 5-11, 180, So./So.
Palmdale, CA (Alemany HS)

2022: Smith, after a strong freshman debut in 2021, looks to compete for key playing time at defensive back in 2022.

2021: Smith appeared in USC's first 10 games (all but BYU and California), with 1 start (at Notre Dame), at safety and on special teams as a first-year freshman in 2021. Overall in 2021, he had 11 tackles, including 2 for losses of 9 yards (with 1 sack for 6 yards), an interception, a deflection and a forced fumble. He suffered a concussion against UCLA and missed the BYU and California contests.

He had a tackle against San Jose State, a sack at Washington State, a tackle and interception against Oregon State, 5 tackles at Notre Dame, a deflection against Arizona and 3 tackles (1 for a loss) and a forced fumble against UCLA.

HIGH SCHOOL: He made **2020 PrepStar All-American** as a senior cornerback, wide receiver and running back at Bishop Alemany High in Mission Hills (Calif.).

As a 2019 junior, he was **All-CIF Division** 3 when he had 60 tackles (4 for losses) and 2 interceptions (1 for a TD) on defense, caught 10 passes for 211 yards (21.1 avg) with 2 TD and ran for 159 yards on 14 carries (11.4 avg) with 2 TDs on offense and had 8 kickoff returns for 156 yards (19.5 avg) with a TD and a 40-yard punt return.

As a 2018 sophomore, he had 31 tackles (with a sack), 3 interceptions, 3 deflections and 2 forced fumbles on defense, 12 receptions for 162 yards (13.5 avg) and a 9-yard rush on offense and 3 kickoff returns for 110 yards (36.7 avg) with a TD and 4 punt returns for 37 yards (9.3 avg). Current Trojan Miller Moss also prepped at Alemany.

PERSONAL: He is a communication major at USC. He was in the Netflix show "Coach Snoop," about rapper Snoop Dogg and his Snoop Youth Football League.

	TAC	LS/YDS	DFL	FR	INT	YDS	AVG	TD	LG
2021 (Fr.)...	11	2/9	1	0	1	0	0.0	0	0

GAME-BY-GAME WITH JAYLIN SMITH

2021

	TAC	LS/YDS	DFL	FR	INT	YDS	AVG	TD	LG
San Jose St.	1	0/0	0	0	0	0	0.0	0	0
Wash. St.	1	1/6	0	0	0	0	0.0	0	0
Oregon St.	1	0/0	0	0	1	0	0.0	0	0
Notre Dame*	5	0/0	0	0	0	0	0.0	0	0
Arizona	0	0/0	1	0	0	0	0.0	0	0
UCLA	3	1/3	0	0	0	0	0.0	0	0
2021 (Fr.)...	11	2/9	1	0	1	0	0.0	0	0

(38) ALEX STADTHAUS
Placekicker, 6-2, 200, Sr.*/Sr.
Austin, TX (Vandergrift HS)

CAREER: He has touchbacks on 78 of his 153 kickoffs (51.0%), with 14 pinning opponents within the 20-yard line, and has made 7 tackles in his career while appearing in 31 games.

2022: Stadthaus, who saw key action doing placement kicks and kicking off in 2021, will compete for the starting placekicker job in 2022.

2021: Stadthaus saw key action doing placement kicks and kicking off as a junior walk-on placekicker in 2021. Overall in 2021 while appearing in 7 games (Stanford, Washington State, Arizona, Arizona State, UCLA, BYU, California), he hit all 6 of his field goal attempts and all 11 of his PATs, he had touchbacks on 18 of his 30 kickoffs (60%) and he made 2 tackles.

He came into the Stanford game when

starting placekicker Parker Lewis was ejected for targeting on the opening kickoff and he then made both of his field goals (24 and 33 yards) and both of his PATs (the first time he had done placement kicking at USC) and 2 of his 3 kickoffs were touchbacks (he also had a tackle). He had a touchback on 1 of his 2 late kickoffs at Washington State. He hit both field goal tries (40 and 23 yards) and all 5 PATs, and 6 of his 8 kickoffs were touchbacks, versus Arizona. He had touchbacks on 2 of his 3 kickoffs at Arizona State. He hit both of his field goals (29 and 23 yards) and all 3 of his PATs and had touchbacks on 2 of his 6 kickoffs against UCLA (he also had a tackle). He had touchbacks on 4 of his 6 kickoffs against BYU. He had a touchback on his 2 kickoffs and also kicked a PAT at California.

2020: Stadthaus did not see action as a junior placekicker in 2020.

2019: Stadthaus once again handled the kickoff job as a sophomore in 2019. Overall in 2019 while appearing in 12 games (all but Utah), he had touchbacks on 19 of his 62 kickoffs (30.6%), with 3 pinning opponents within the 20-ard line, and he made 4 tackles.

He had touchbacks on 3 of his 6 kickoffs and made a tackle against Fresno State, 3 of his kickoffs were for touchbacks against Stanford and he kicked off twice with a touchback at BYU. He kicked off once (for a touchback) at Washington, had touchbacks on 2 of his 5 kickoffs at Notre Dame, had 1 touchback on his 8 kickoffs against Arizona (and made 2 tackles), had touchbacks on 5 of his 6 kickoffs at Colorado, 2 of his 5 kickoffs were touchbacks (he also had a tackle) against Oregon and he had 2 kickoffs at Arizona State. He kicked off 7 times at California, 9 times (with 1 touchback) against UCLA and 3 times against Iowa.

2018: Stadthaus handled the kickoff duties as a first-year freshman walk-on placekicker in 2018. Overall in 2018 while appearing in all 12 games, he had 61 kickoffs, with 41 touchbacks (67.2%) and 6 pinning opponents within the 20-yard line (and only 1 kick out of bounds). His 64.3 yards per kickoff ranked 11th nationally. He also had a tackle (against California).

He kicked off 10 times against UNLV and had 7 touchbacks (and another pinned the Rebels within the 20). Both of his kickoffs pinned Stanford within the 20. He had touchbacks on 2 of his 3 kickoffs at Texas. He had touchbacks on 4 of his 6 kickoffs against Washington State (pinning the Cougars within the 20 once). He had 4 touchbacks on his 5 kickoffs at Arizona (and pinned the Wildcats within the 20 on the other kickoff). He had touchbacks on 4 of his 6 kickoffs against Colorado. He had touchbacks on 3 of his 4 kickoffs at Utah. He had touchbacks on 4 of his 5 kickoffs against Arizona State. He had touchbacks on 7 of his kickoffs at Oregon State. He kicked off 4 times against California and made a tackle. All 6 of His kickoffs at UCLA were touchbacks. He had touchbacks on all 3 of his kickoffs against Notre Dame.

HIGH SCHOOL: He made **2017 All-State Class 6A honorable mention and All-District 25-6A first team** as a senior placekicker and punter at Vandegrift High in Leander (Tex.). In 2017, he made 8-of-11 field goals (with a long of 41 yards) and 50-of-51 PATs, had 50 touchbacks on 72 kickoffs and averaged 40.2 yards on 40 punts (with 11 pinning opponents inside the 20 and a long of 65 yards).

As a 2016 junior, he hit 4-of-8 field goals and both of his PAT tries.

He also played basketball and soccer at Vandegrift.

PERSONAL: He is a communication major at USC with a 3.36 GPA. He made the 2021 Pac-12 Academic Honor Roll. He started kicking after winning a halftime fan field goal kicking contest as a high school sophomore (nailing a 60-yarder). He earned his pilot's license in the summer of 2020.

	FGA	FGM	LG	PAT ATT	PAT
2018 (Fr.)...	0	0	0	0	0
2019 (So.)...	0	0	0	0	0
2020 (Jr.)...	6	6	40	11	11
CAREER...	6	6	40	11	11

GAME-BY-GAME WITH ALEX STADTHAUS

2021

	FG-FGA	MADE	MISS	PAT-PAT ATT
San Jose St.*	3-3	27, 23, 30	--	3-3
Stanford	2-2	24, 23	--	2-2
Arizona*	2-2	40, 23	--	5-5
UCLA*	2-2	29, 23	--	3-3
California	0-0	--	--	1-1
2021 (Jr.)...	6-6			11-11

	KICKOFFS	WITHIN 20 (TOUCHBACKS)
Stanford	3	0 (2)
Wash St.	2	1 (1)
Arizona*	8	1 (6)
Arizona St.	3	1 (2)
UCLA*	6	1 (2)
BYU	6	1 (4)
California	2	0 (1)
2021 (Jr.)	30	5 (18)

	TAC	LS/YDS	DFL	FR
2018 (Fr.)...	1	0/0	0	0
2019 (So.)...	4	0/0	0	0
2021 (Jr.)...	2	0/0	0	0
CAREER.....	7	0/0	0	0

2019

	KICKOFFS	WITHIN 20 (TOUCHBACKS)
Fresno State*	6	1 (3)
Stanford*	8	0 (3)
BYU*	2	0 (1)
Washington*	1	0 (1)
Notre Dame*	5	0 (2)
Arizona*	8	0 (1)
Colorado*	6	0 (5)
Oregon*	5	1 (2)
Arizona State*	2	0 (0)
California*	7	0 (0)
UCLA*	9	1 (1)
Iowa (HB)*	3	0 (0)
2019 (So.)...	62	3 (19)

2018

	KICKOFFS	WITHIN 20 (TOUCHBACKS)
UNLV*	10	1 (7)
Stanford*	2	2 (0)
Texas*	3	0 (2)
Wash. St.*	6	1 (4)
Arizona*	5	1 (4)
Colorado*	6	0 (4)
Utah*	4	0 (3)
Arizona St.*	5	0 (4)
Oregon St.*	7	0 (4)
California*	4	1 (0)
UCLA*	6	0 (6)
Notre Dame*	3	0 (3)
2018 (Fr.).....	61	6 (41)

*Starter

(31) TYRONE TALENI
Offensive Line, 6-2, 275, Sr./Sr.
Savai'i, Western Samoa (Vaiola College HS/ Mt. San Antonio JC/Kansas State)

CAREER: In his 2-year (2020-21) career at Kansas State, he had 5 tackles, including 2 sacks, while appearing in 10 games.

2022: Taleni, who transferred to USC in the spring of 2022 from Kansas State, will compete for playing time on the defensive line as a senior in 2022.

KANSAS STATE: He made 4 tackles, with a sack, while appearing in 7 games as a 2021 junior defensive tackle at Kansas State. He made the 2021 Academic All-Big 12 second team.

As a 2020 sophomore, he had a sack while appearing in 3 games.

JUNIOR COLLEGE: He played defensive line at Mt. San Antonio Junior College in Walnut (Calif.) as a 2019 redshirt freshman, getting 26 tackles (including 6 for losses, with 3.5 sacks) and a deflection.

He redshirted as a first-year freshman in 2018, his first year of organized football.

HIGH SCHOOL: He did not play football at Vaiola College High in Savai'i, Western Samoa.

PERSONAL: He is a human biology major at USC. He went on a 2-year Mormon mission prior to enrolling at Mt. SAC. He played rugby as a youngster in Western Samoa. He is one of the oldest Trojans (born on June 20, 1996).

	TAC	LS/YDS	DFL	FR
2020 (So.)#...	1	1/6	0	0
2021 (Jr.)#...	4	1/2	0	0
CAREER#.....	5	2/8	0	0

#At Kansas State

(73) CAADYN STEPHEN
Offensive Line, 6-5, 310, So.*/Jr.
Camas, WA (Camas HS)

2022: Stephen, coming back from an ankle injury, looks to compete to get into the mix on the offensive line as a redshirt sophomore in 2022.

2021: Stephen did not see action as a redshirt freshman offensive lineman in 2021. He suffered a right ankle injury prior to the Notre Dame ga**me and sat out the rest of the season.**

2020: Stephen did not see action as a first-year freshman offensive lineman in 2020.

HIGH SCHOOL: He made **2019 PrepStar All-Western Region and Tacoma News Tribune Northwest Nuggets Best of the Rest** as a senior offensive lineman at Camas (Wash.)

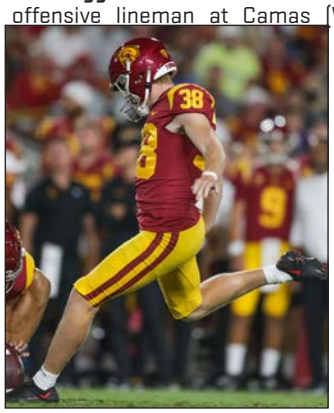

ALEX STADTHAUS

High, despite sitting out most of the season with a back injury.

He also was on the track team at Camas.

He spent his 2017 sophomore season at West Anchorage (Ak.) High.

(47) STANLEY TA'UFO'OU
Defensive Line, 6-2, 270, Jr.*/Sr.
Simi Valley, CA (Grace Brethern HS)

CAREER: He has 19 tackles, including 1.5 for a loss, in his career while appearing in 17 games (with 12 starts).

2022: Ta'ufo'ou, a returning starter, will once again be a key contributor on the Trojan defensive line as a redshirt junior in 2022.

2021: Ta'ufo'ou started on the defensive line as a redshirt sophomore in 2021. Overall in 2021 while appearing in all 12 games and starting 9 times (all but UCLA, BYU, California), he had 18 tackles, including 1.5 for a loss of 1 yard.

He had 3 tackles (1 for a loss) against San Jose State, 2 tackles versus Stanford, 3 tackles against Oregon State, 2 tackles against Utah, 1 tackle against both Notre Dame and Arizona, 4 tackles (0.5 for loss) at Arizona State and 2 tackles versus BYU.

2020: Ta'ufo'ou was a backup defensive lineman as a redshirt freshman in 2020. Overall in 2020 while appearing in 2 games (Arizona State and Arizona), he made 1 tackle (at Arizona).

2019: Ta'ufo'ou, who enrolled at USC in the spring of 2019 after graduating a semester early from high school, saw brief action in 3 games (Arizona, California, Iowa) at defensive tackle as a first-year freshman in 2019, but did not make a tackle. He was able to redshirt.

HIGH SCHOOL: He made **2018 PrepStar All-Western Region, Cal-Hi Sports All-State second team, All-CIF Division 4 Defensive Player of the Year, Los Angeles Daily News All-Area first team and All-Camino League Defensive Lineman of the Year** as a senior linebacker and running back at Grace Brethren High in Simi Valley (Calif.). In 2018, he had 97 tackles, including 17 for losses (with 9.5 sacks), 6 forced fumbles, a fumble recovery and a deflection on defense, ran for 166 yards on 24 carries (11.1 avg) with 2 TD and had a 12-yard reception on offense and had a 16-yard kickoff return. Grace Brethern won the 2018 state 2AA and CIF Division 4 titles.

As a junior in 2017, he made **Cal-Hi Sports All-State Medium Schools first team, Cal-Hi Sports Juniors third team, All-CIF Division 8 Player of the Year and All-Tri-Valley first team** as he had 89 tackles, including 10 sacks, plus an interception for a TD, 3 fumble recoveries, a forced fumble and a deflection on defense and ran for 35 yards on 10 carries (3.5 avg) and caught 2 passes for 33 yards (16.5 avg) on offense. Grace Brethern was the 2017 CIF Division 4 champion and state Division 2AA runner-up.

As a 2016 sophomore, he made **All-Tri-Valley first team** as he had 39 tackles, including 6.5 sacks, and a deflection, plus 67 yards on 3 carries (22.3 avg) with a TD and caught an 8-yard pass.

As a 2015 freshman, he had 39 tackles, including 7 sacks, 2 forced fumbles and a fumble recovery, plus 25 yards on 4 carries (2.5 avg).

PERSONAL: He is a non-governmental organizations and social change major at USC.

	TAC	LS/YDS	DFL	FR
2020 (Fr.)...	1	0/0	0	0
2021 (So.)...	18	1.5/1	0	0
CAREER.....	19	1.5/1	0	0

GAME-BY-GAME WITH STANLEY TA'UFO'OU

2021

	TAC	LS/YDS	DFL	FR
San Jose St.*	3	1/1	0	0
Stanford*	2	0/0	0	0
Oregon St.*	3	0/0	0	0
Utah*	2	0/0	0	0
Notre Dame*	1	0/0	0	0
Arizona*	1	0/0	0	0
Arizona St.*	4	0.5/0	0	0
BYU	2	0/0	0	0
2021 (So.)...	18	1.5/1	0	0

2020

	TAC	LS/YDS	DFL	FR
Arizona	1	0/0	0	0
2020 (Fr.)...	1	0/0	0	0

(30) CHRIS THOMPSON JR.
Inside Linebackr, 6-1, 215, Jr./Jr.
DeSoto, TX (Duncanville HS/Auburn)

CAREER: In his 2-year collegiate career (1 year at Auburn and 1 year at USC), he has 19 tackles, including 1 for a loss of 1 yard, while appearing in 15 games (with 2 starts).

2022: Thompson, who chaned positions to inside linebacker in the spring of 2022, will compete for playing time in the linebacking corps as a junior.

2021: Thompson, who transferred to USC from Auburn in the fall of 2021, saw action in 9 games (all but Oregon State, Colorado, Utah) at safety and nickelback and on special teams as a sophomore in 2021, with 2 starts (Arizona and California). Overall in 2021, he had 11 tackles, including 1 tackle for loss of 1 yard. He missed the Oregon State, Colorado and Utah games with a leg (quad) injury. He had 1 tackle against San Jose State, 3 versus Stanford, 2 at Notre Dame, 1 at Arizona State and 4 at California (with a tackle for loss).

AUBURN: He saw action in 6 games as a first-year freshman safety at Auburn in 2020, getting 8 tackles (including 3 against Northwestern in the Citrus Bowl). He made the 2020 SEC Fall Academic Honor Roll. He enrolled at Auburn in January of 2020 after graduating a semester early from high school. Current Trojan Romello Height also attended Auburn.

HIGH SCHOOL: He made **2019 MaxPreps All-American second team, MaxPreps All-State first team, All-Area first team and Academic All-State** as a senior safety at Duncanville (Tex.) High.

As a 2018 junior, he made **MaxPreps Junior All-American first team and All-State second team.** Duncanville played in the 2018 state Class 6A final.

He also was on the basketball and track teams at Duncanville.

PERSONAL: He is a business administration major at USC with a 3.25 GPA.

	TAC	LS/YDS	DFL	FR
2020 (Fr.)#...	8	0/0	0	0
2021 (So.)**...	11	1/1	0	0

#At Auburn
**At USC

GAME-BY-GAME WITH CHRIS THOMPSON JR.

2021

	TAC	LS/YDS	DFL	FR
San Jose St.	1	0/0	0	0
Stanford	3	0/0	0	0
Notre Dame	2	0/0	0	0
Arizona St.	1	0/0	0	0
California*	4	1/1	0	0
2021 (So.)...	11	1/1	0	0

*Starter
**At USC

(49) TULI TUIPULOTU
Defensive Line, 6-4, 290, Jr./Jr.
Gardena, CA (Lawndale HS)

CAREER: He has 70 tackles, including 10 for losses (with 7.5 sacks), 2 deflections, a fumble recovery for a TD and 2 forced fumbles in his career while appearing in 18 games, with

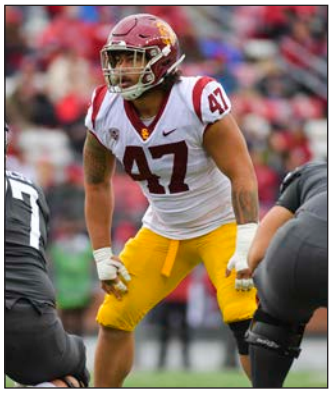
STANLEYTA'UFO'OU

CHRIS THOMPSON JR.

TULI TUIPULOTU

15 starts.

2022: Tuipulotu, a force to be reckocked with in the trenches, returns as a starter on the Trojan defensive line as a junior in 2022.

2021: Tuipulotu proved to be one of the nation's top young defensive linemen as a sophomore starter in 2021. Overall in 2021 while starting all 12 games, he had 48 tackles, including 7.5 for losses of 42 yards (with a team-high 5.5 sacks for 39 yards), plus 2 deflections, 1 fumble recovery for a TD and 2 forced fumbles. He made the **2021 All-Pac-12 first team, Phil Steele All-Pac-12 first team and Pro Football Focus All-Pac-12 third team. He won USC's 2021 Defensive Lineman of the Year Award and Bob Chandler Award.**

He had 3 tackles against San Jose State, then led USC with 7 tackles (0.5 for loss) against Stanford. He had 4 tackles and recovered a fumble in the end zone for a touchdown at Washington State. He had 7 tackles against Oregon State, then had 3 tackles, including 2 for a loss (with a sack), and forced a fumble that USC recovered at Colorado. He had 3 tackles (0.5 sacks) and a deflection against Utah and 2 tackles at Notre Dame. Both of his tackles against Arizona were sacks. He had 4 tackles (0.5 for loss) and forced a fumble that USC recovered at Arizona State. He had 4 tackles (with a sack) against UCLA, 3 tackles and a deflection against BYU and 6 tackles with a sack at California.

2020: Tuipulotu had an impressive debut as a first-year freshman defensive lineman in 2020. Overall while appearing in all 6 games and starting 3 times (Utah, UCLA, Oregon), he had 22 tackles, including 2.5 for rlosses of 16 yards, with 2 sacks for minus 15 yards. He made the **2020 The Athletic Freshman All-American second team and Pro Football Focus All-Pac-12 honorable mention**.

He had 5 tackles at Arizona, 3 tackles with a sack at Utah, 3 tackles against Washington State, 9 tackles (including 1.5 for losses, with a sack) at UCLA and 2 tackles against Oregon.

HIGH SCHOOL: He made **2019 Tacoma News Tribune Western 100, Cal-Hi Sports All-State third team, All-CIF Division 3 and South Bay Daily Breeze All-South Bay first team** as a senior defensive end at Lawndale (Calif.) High.

As a 2018 junior, he made **All-CIF Division 5 and South Bay Daily Breeze All-South Bay first team** as he had 95 tackles, including 24 for losses (with 9 sacks), plus 2 deflections and a forced fumble on defense and had a 20-yard reception on offense.

He had 49 tackles, including 12 for losses (with a sack), plus 2 forced fumbles and a fumble recovery as a 2017 sophomore.

PERSONAL: He is a communication major at USC. His brother, Marlon, was a defensive lineman at USC (2017-20), earning All-Pac-12 first team in 2020, and now is with the Philadelphia Eagles. His cousins are former USC (2018-20) safety Talanoa Hufanga, the 2020 Pac-12 Defensive Player of the Year now with the San Francisco 49ers, and former USC (2005-08) defensive tackle Fili Moala, who played in the NFL with the Indianapolis Colts (2009-14).

	TAC	LS/YDS	DFL	FR
2020 (Fr.)...	22	2.5/16	0	0
2021 (So.)...	48	7.5/42	2	1#
CAREER.....	70	10/58	2	1#

#Including 1 for a touchdown

GAME-BY-GAME WITH TULI TUIPULOTU

2021

	TAC	LS/YDS	DFL	FR
San Jose St.*	3	0/0	0	0
Stanford*	7	0.5/1	0	0
Wash. St.*	4	0/0	0	1#
Oregon St.*	7	0/0	0	0
Colorado*	3	2/9	0	0
Utah*	3	0.5/1	1	0
Notre Dame*	2	0/0	0	0
Arizona*	2	2/14	0	0
Arizona St.*	4	0.5/1	0	0
UCLA*	4	1/7	0	0
BYU*	3	0/0	1	0
California*	6	1/9	0	0
2021 (So.)...	48	7.5/42	2	1#

2020

	TAC	LS/YDS	DFL	FR
Arizona	5	0/0	0	0
Utah*	3	1/12	0	0
Wash. St.	3	0/0	0	0
UCLA*	9	1.5/4	0	0
Oregon (P12)*	2	0/0	0	0
2020 (Fr.)...	22	2.5/16	0	0

*Starter

(58) SOLOMON TULIAUPUPU
Rush End, 6-3, 240, Sr.*/Sr.
Santa Ana, CA (Mater Dei HS)

2022: Tuliaupupu, whose collegiate career has been slowed by injuries, makes the transition from inside linebacker to rush end in the spring of 2022 and looks to compete for playing time as a redshirt senior.

2021: Tuliaupupu, whose USC career has been slowed by foot and knee injuries, did not see action as a redshirt junior inside linebacker in 2021. He missed 2021 spring practice while recuperating from a 2020 knee injury.

2020: Tuliaupupu, after being sidelined his first 2 seasons at USC with a foot injury, was hoping to be able to compete for playing time at inside linebacker as a sophomore in 2020, but he suffered a knee injury during 2020 summer workouts and had surgery that sidelined him for the season.

2019: Tuliaupupu, a redshirt freshman inside linebacker, did not see action in 2019 while recovering from a 2018 foot injury that required additional surgery in 2019 fall camp. After the season, he was granted a sixth year of eligibility by the NCAA for medical reasons.

2018: Tuliaupupu redshirted as a first-year freshman inside linebacker in 2018 while sidelined following pre-season foot surgery. He was slowed in 2019 spring drills while recuperating from the foot injury.

ANDREW VORHEES

HIGH SCHOOL: He won the **2017 High School Butkus Award and made 2017 USA Today All-USA Defensive Player of the Year, PrepStar Dream Team, Max Preps All-American first team, Tacoma News Tribune Western 100, Orange County Register Fab 15 second team, USA Today All-California Defensive Player of the Year, Cal-Hi Sports All-State first team, All-CIF Division 1 Defensive Player of the Year, Orange County Register All-Orange County first team and All-Trinity League first team** as a senior inside linebacker at Mater Dei High in Santa Ana (Calif.). In 2017 despite suffering a season-ending foot injury in the playoffs, he had 63 tackles, including 12 for losses (with 4 sacks), a fumble recovery and a forced fumble. Mater Dei went 15-0 in 2017, won the California CIF Division 1 title and the California State Open Division crown and was named the prep national champions. Current Trojans Frank Martin II, John Jackson III, Bru McCoy and Clyde Moore and incoming Trojans Raesjon Davis and Kyron Ware-Hudson also prepped at Mater Dei.

He spent his first 3 years of high school at Claremont (Calif.) High. As a 2016 junior, he made **Max Preps Junior All-American first team, Max Preps All-State Medium Schools second team, Cal-Hi Sports All-State Junior first team, All-CIF Division 7, Inland Valley Daily Bulletin All-Area and All-Palomares League MVP** while getting 126 tackles, including 18 for losses (with 2 sacks), 2 fumble recoveries, 1 forced fumble and a blocked field goal.

As a 2015 sophomore, he made **Cal-Hi Sports All-State Sophomore first team** while getting 140 tackles, including 6 for losses (with 1 sack), and a deflection.

As a 2014 freshman, he had 70 tackles (1 for a loss), 3 deflections and a fumble recovery for a TD.

PERSONAL: He is a business administration major at USC with a 3.16 GPA. His father, Turnbull, was an offensive lineman at Southern Utah (2000-01). He cut his long hair in 2017 for the first time since the fifth grade as a show of support of cancer victims and survivors. He spent part of his youth in Utah. His full name is Solomon Nokeakua-Stroud Tuliaupupu. His nickname is Solo.

(72) ANDREW VORHEES
Offensive Line, 6-6, 325, Sr.*/Gr.
Kingsburg, CA (Kingsburg HS)

CAREER: He has appeared in 44 games on the offensive line in his career, with 25 starts at right guard, 8 starts at left guard and 4 starts at left tackle. He has 2 career tackles.

2022: Vorhees, USC's most experienced offensive lineman, returns as a fifth-year starter on the Trojan offensive line as a redshirt senior in 2022.

2021: Vorhees started for his fourth season as a redshirt senior in 2021. He started USC's first 8 games at left guard and the final 4 contests at left tackle. He was named 2021 AP All-American third team, All-Pac-12 honorable mention, AP All-Pac-12 first team, Pro Football Focus All-Pac-12 first team and Phil Steele All-Pac-12 third team and he won USC's Offensive Lineman of the Year.

2020: Vorhees started for his third season on the offensive line as a junior in 2020, this time at left offensive guard. He was also

available at tackle. Overall in 2020, he started all 5 games he played (all but Washington State) and he made a tackle (against Oregon).

2019: Vorhees saw key action in USC's first 2 games (Fresno State, Stanford) as the backup right offensive guard as a junior in 2019. He suffered an ankle injury against Stanford and was sidelined the rest of the 2019 season, allowing him to redshirt.

2018: Vorhees started for his second season at right offensive guard as a sophomore in 2018, appearing in all 12 games and starting 11 times (all but Notre Dame). He was also able to play tackle. He had knee cartilage surgery following 2018 spring practice.

2017: Vorhees, who enrolled at USC in the spring of 2017 after graduating a semester early from high school, started USC's final 9 games at right offensive guard as a first-year freshman in 2017. He saw key action off the bench in 4 other early-season games (Western Michigan, Stanford, Texas, Washington State), missing action only at California. He also was available to play offensive tackle. He had 1 tackle (at Notre Dame).

HIGH SCHOOL: He made **2016 Prep Star All-American, Tacoma News Tribune Western 100, USA Today All-California second team, Cal-Hi Sports All-State second team, Cal-Hi Sports All-State Medium Schools first team, Fresno Bee All-Star and All-Central Sequoia League Lineman of the Year** as a senior two-way tackle at Kingsburg (Calif.) High. In 2016, he had 32 tackles, 4 sacks and a fumble recovery for a TD on defense.

As a 2015 junior, he made **Cal-Hi Sports All-State Medium Schools second team, Cal-Hi Sports All-State Junior second team and Fresno Bee All-Star** as he had 38 tackles on defense.

He had 7 tackles and a fumble recovery as a 2014 sophomore.

PERSONAL: He received his bachelor's degree in business administration at USC in the spring of 2019 and now is working on his master's degree in communications management. He was married in March of 2018 and his wife's name is Samantha.

	TAC	LS/YDS	DFL	FR
2017 (Fr.)...	1	0/0	0	0
2020 (Jr.)...	1	0/0	0	0
CAREER.....	2	0/0	0	0

KYRON WARE-HUDSON

(13) ISAAC WARD
Quarterback, 5-10, 185, So.*/Jr.
Athens, GA (Clarke Central HS)

2022: Ward will serve as a reserve quarterback as a walk-on redshirt sophomore in 2022.

2021: Ward did not see action as a reserve quarterback as a walk-on redshirt freshman in 2021.

2020: Ward did not see action as a reserve quarterback as a first-year freshman walk-on in 2020.

HIGH SCHOOL: He earned **2019 All-State honorable mention and All-Region 8-5A Player of the Year** honors as a senior quarterback at Clarke Central High in Athens (Ga.). As a senior, he completed 165-of-273 passes (60.4%) for 2531 yards and 33 TDs with 8 interceptions and also ran for 175 yards on 42 carries (4.2 avg) with a TD.

As a 2018 junior, he hit 92-of-183 passes (50.3%) for 1,502 yards with 14 TDs and 5 interceptions and also caught a 64-yard scoring pass.

He completed 6-of-13 passes (46.2%) for 37 yards with 1 TD as a 2017 sophomore.

He also played basketball and baseball at Clarke Central.

PERSONAL: He is an American popular culture major at USC with a 3.28 GPA.

(10) KYRON WARE-HUDSON
Wide Receiver, 6-2, 210, Fr.*/So.
Duarte, CA (Mater Dei HS)

2022: Ware-Hudson looks to compete for playing time as a redshirt freshman receiver in 2022.

2021: Ware-Hudson appeared in 1 game (at California) at wide receiver as a first-year freshman in 2021, catching 2 passes for 4 yards.

HIGH SCHOOL: He made the **2020 PrepStar Dream Team and Southern California News Group Fab 15 second team** as a senior wide receiver at Mater Dei High in Santa Ana (Calif.). While playing in 3 games in a 2021 spring season, he had 6 receptions for 128 yards (21.3 avg) with 2 TDs.

As a 2019 junior, he was **All-CIF Division 1 and All-Trinity League first team** when he had 59 receptions for 853 yards (14.5 avg) and 13 TDs.

As a sophomore in 2018, he caught 3 passes for 43 yards (14.3 avg) on offense and made 5 tackles and recovered 2 fumbles on defense. Current Trojans Solomon Tuliaupupu, John Jackson III, Clyde Moore, Raesjon Davis, Josiah Zamora, Domani Jackson, Raleek Brown and CJ Williams also prepped at Mater Dei.

PERSONAL: He has a 3.27 GPA at USC. His brother, Keyon, is a redshirt freshman defensive tackle at Oregon.

	REC	YDS	AVG	TD	LG
2021 (Fr.)...	2	4	2.0	0	5

GAME-BY-GAME WITH KYRON WARE-HUDSON

2021

	REC	YDS	AVG	TD	LG
California	2	4	2.0	0	5
2021 (Fr.)...	2	4	2.0	0	5

(16) TAHJ WASHINGTON
Wide Receiver, 5-11, 175, Jr.*/Sr.
Marshall, TX (Marshall HS/Memphis)

CAREER: In his 2-year collegiate career (1 year at Memphis and 1 year at USC), he has 100 receptions for 1,377 yards (13.8 avg) with 7 TDs, 19 kickoff returns for 363 yards (19.1 avg), 4 rushes for 11 yards (2.8 avg) with a TD and 5 tackles while appearing in 23 games (with 21 starts).

2022: Washington, a fixture in the Trojan wide receiving corps, returns as a starter as a redshirt junior in 2022.

2021: Washington, who transferred to USC from Memphis in the fall of 2021, started at wide receiver as a redshirt sophomore in 2021. Overall in 2021 while starting 11 of the 12 games in which he appeared (all but Utah), he had 54 receptions (second on USC) for 602 yards (11.1 avg) with 1 TD, as well as 7 kickoff returns for 121 yards (17.3 avg) and 1 tackle.

He had 4 catches for 56 yards with a 29-yard TD where he outjumped the defender against San Jose State. He had a game-high 6 receptions for 47 yards against Stanford. He had 3 receptions for 31 yards at Washington State. Then 2 catches for 41 yards against Oregon State, 3 catches for 46 yards at Colorado and 4 catches for 56 yards and also caught a 2-point conversion pass versus Utah. He had 2 catches for 32 yards and 22 kickoff returns for 35 yards at Notre Dame, then 8 catches for 87 yards against Arizona. He caught a game-best and career-high 9 passes for 78 yards at Arizona State. He made 4 grabs for 37 yards and had a tackle against UCLA, then had 4 catches for 32 yards and 2 kick returns for 35 yards against BYU and 5 catches for 59 yards and returned 3 kickoffs for 51 yards at California.

MEMPHIS: He earned **2020 Football Writers Freshman All-American first team** as a redshirt freshman wide receiver at Memphis. While starting 10 of Memphis' 11 games (all but the Arkansas opener), he had 43 receptions for 743 yards (17.3 avg) with 6 TDs, ran 4 times for 11 yards (2.8 avg) with a TD, returned 12 kickoffs for 242 yards (20.2 avg) and made 4 tackles. His 743 receiving yards was the most

TAHJ WASHINGTON

by any freshman in the nation and was second in Memphis history for a freshman. He had 3 games with 100 receiving yards (131 on 7 catches versus UCF, 105 on 8 catches versus Florida Atlantic in the Montgomery Bowl and 104 on 2 catches with a TD at Cincinnati). He had a team-long 92-yard touchdown catch against Tulane. He twice was named Earl Campbell Tyler Rose Player of the Week honorable mention (versus Temple, when he had 5 receptions for 77 yards with 2 TDs, and UCF) and also made the Paul Hornung Award Honor Roll (Temple).

As a 2019 first-year freshman, he caught 3 passes for 32 yards (10.7 avg) as Memphis won the American Athletic Conference championship.

HIGH SCHOOL: He earned **2018 Texas Associated Press Sports Editors Class 5A All-State honorable mention, Texas Sports Writer Association Class 5A All-State second team, District 9-5A Division 2 MVP and All-Smoaky.com All-East Texas first team** as a senior wide receiver and return specialist at Marshall (Tex.) High. He had 45 receptions for 868 yards (19.3 avg) with 12 TDs and 29 carries for 255 yards (8.8 avg) with 3 TDs as a senior.

As a 2017 junior, he made **All-District** 16-5A as he caught 31 passes for 478 yards (15.4 avg) with 6 TDs and ran for 159 yards on 11 carries (14.5 avg) with 2 TDs on offense, returned 2 kickoffs for 52 yards (26.0 avg) and made a tackle.

He had 24 catches for 275 yards (11.5 avg) with 4 TDs, ran for 67 yards on 3 carries and made 6 tackles as a 2016 sophomore.

He also was on the track (sprinter and long/triple jumper on teams that won 3 state titles) and soccer teams at Marshall.

PERSONAL: He is an economics major at USC with a 3.17 GPA. He made the **2020 American Athletic Conference All-Academic Team** as an accounting major at Memphis.

	REC	YDS	AVG	TD	LG	TCB	YDS	AVG	TD	LG
2020 (Fr.)#	43	743	17.3	6	92	4	11	2.8	1	8
2019 (Fr.)#	3	32	10.7	0	26	0	0	0.0	0	0
CAREER#	46	775	16.8	6	92	4	11	2.8	1	8
2021 (So.)**	54	602	11.1	1	29	0	0	0.0	0	0

	KOR	YDS	AVG	TD	LG	TAC	LS/YDS	DFL	FR
2020 (Fr.)#	12	242	20.2	0	32	4	0/0	0	0
2021 (So.)**	7	121	17.3	0	24	1	0/0	0	0

#At Memphis
**At USC

GAME-BY-GAME WITH TAHJ WASHINGTON

2021

	REC	YDS	AVG	TD	LG	KOR	YDS	AVG	TD	LG
San Jose St.*		4	56	14.0		1	29	0	0	
0.0	0	0								
Stanford*	6	47	7.8	0	15	0	0	0.0	0	0
Wash. St.*	3	31	10.3	0	15	0	0	0.0	0	0
Oregon St.*	2	41	20.5	0	25	0	0	0.0	0	0
Colorado*	3	46	15.3	0	26	0	0	0.0	0	0
Utah	4	56	14.0	0	25	0	0	0.0	0	0
Notre Dame*	2	32	16.0	0	21	2	35	17.5	0	18
Arizona*	8	87	10.9	0	19	0	0	0.0	0	0
Arizona St.*	9	78	8.8	0	15	0	0	0.0	0	0
UCLA*	4	37	9.3	0	14	0	0	0.0	0	0
BYU*	4	32	8.0	0	16	2	35	17.5	0	24
California*	5	59	11.8	0	18	3	51	17.0	0	18
2021 (So.)...	54	602	11.1	1	29	7	121	17.3	0	24

*Starter
**At USC

(53) NATHAN WENETA
Snapper, 6-2, 215, So.*/Jr.
San Diego, CA (Cathedral Catholic HS/Purdue)

2022: Weneta will compete to be the starting long snapper as a redshirt sophomore in 2022.

2021: Weneta did not see action a backup long snapper as a redshirt freshman in 2021.

2020: Weneta, who transferred to USC in the fall of 2020 from Purdue, did not see action as a backup long snapper as freshman walk-on in 2020.

PURDUE: He grayshirted as a first-year freshman long snapper at Purdue in 2019, so his eligibility clock did not start.

HIGH SCHOOL: He was a long snapper at Cathedral Catholic High in San Diego (Calif.). Cathedral Catholic was the California 1-AA State Championship runnerup in his 2018 senior season.

PERSONAL: He is a philosophy, politics and economics major at USC with a 3.88 GPA. He made the **2021 Pac-12 Academic Honor Roll.** His brother, Jay, was a long snapper at UCLA (2011-12). He plays piano.

(13) CALEB WILLIAMS
Quarterback, 6-1, 215, So./So.
Washington, D.C. (Gonzaga College HS/ Oklahoma)

2022: Williams, who transferred to USC in the spring of 2022 from Oklahoma, will compete to be the starting quarterback at USC in 2022.

OKLAHOMA: Williams, who enrolled at Oklahoma in the spring of 2021 after graduating a semester early from high school, emerged as the Sooners' starting quarterback by mid-season and proved to be one of the nation's premier freshmen in 2021. Overall in 2021 while appearing in 11 games (all but West Virginia and Nebraska) and starting the last 7 contests (TCU, Kansas, Texas Tech, Baylor, Iowa State, Oklahoma State, Oregon), he completed 136-of-211 passes (64.5%) for 1,912 yards and 21 TDs with 4 interceptions and he ran for 442 yards on 79 carries (5.6 avg) with 6 TDs. His 1,670 passing yards and 18 passing touchdowns were the most ever by an OU true freshman. He had 200-plus passing yards 5 times, 3-plus passing TDs 4 times and 2-plus passing TDs 6 times.

He was a **2021 True Freshman All-American by ESPN, 247Sports, On3 and Pro Football Focus. He also was a 2021 semifinalist for the Walter Camp Player of the Year, Davey O'Brien National Quarterback and FWAA's Shaun Alexander Freshman of the Year awards. He made 2021 AP All-Big 12 second team and All-Big 12 honorable mention by the league's coaches.**

He had a 1-yard scoring run versus Tulane, his only rush or pass in his collegiate debut. He completed 5-of-10 passes for 84 yards and rushed 4 times for 60 yards (including a 59-yard run) against Western Carolina. He completed his only pass attempt (18 yards) at Kansas State. He led OU to its largest comeback victory in Red River Showdown history versus Texas when he entered late in the second quarter with the Sooners trailing, 35-17, and directed scoring drives on 7 of team's final 9 possessions while finishing with 300 yards of offense (the most ever by an OU freshman against Texas) by completing 16-of-25 passes for 212 yards with 2 TDs rushing 4 times for 88 yards with a 66-yard TD run to earn Big 12 Newcomer of the Week. In his first career start (the first Oklahoma true freshman to start at quarterback since Cale Gundy in 1990), he completed 18-of-23 passes for 295 yards with 4 TDs and rushed nine times for 66 yards with a score versus TCU (his 295 passing yards and 4 passing TDs were OU true freshman records and his 261 first-half passing yards were the most ever by an OU true freshman QB in any half) to earn Big 12 Offensive Player of the Week honors. He completed 15-of-20 passes for 178 yards with 2 TDs and rushed 8 times for 70 yards with a score (40 yards) at Kansas. He completed 23-of-30 passes (including 22 of his final 25) for 402 yards with 6 touchdowns against Texas Tech (his 6 TD passes tied OU's freshman record and were the most ever by an OU true freshman, and he became only the third Sooner with at least 6 passing TDs and no interceptions in a game, along with Heisman Trophy winners Baker Mayfield and Kyler Murray) to earn Davey O'Brien National QB of the Week and Big 12 Offensive Player of the Week honors. He was 9-of-18 for 142 yards and 2 interceptions and rushed for 17 yards on 10 tries with a TD at Baylor. He was 8-of-18 for 87 yards with a TD and ran for 67 yards on 12 carries with an OU season long 74-yard TD versus Iowa State. He completed 20-of-39 passes for 252 yards with 3 TDs and rushed for 36 yards at Oklahoma State. He hit 21-of-27 passes for 242 yards with 3 TDs and ran for 34 yards on 7 carries against Oregon in the Alamo Bowl. Current Trojans Latrell McCutchin and Mario Williams also attended Oklahoma.

HIGH SCHOOL: He was ranked as the nation's No. 1 player by SI All-American as a 2020 senior quarterback at Gonzaga College High in Washington, D.C. Gonzaga College did not play a fall 2020 season due to the COVID-19 pandemic.

He was a 2-time (2018-19) All-Washington Catholic Athletic Conference selection, winning MVP honors in 2019. He threw for 1,770 yards and 19 touchdowns as a 2019 junior while rushing for 838 yards and 18 scores.

He was named Gatorade District of Columbia Football Player of the Year and a MaxPreps Sophomore All-American in 2018 when he passed for 2,624 yards and 26 touchdowns.

	PA	PC	PI	PCT	YDS	TD	LG	TCB	YDS	AVG	TD	LG
2021 (Fr.)#	211	136	4	.645	1912	21	67	79	442	5.6	6	74

#At Oklahoma

(8) CJ WILLIAMS
Wide Receiver, 6-2, 190, Fr./Fr.
Santa Ana, CA (Mater Dei HS)

2022: Williams, who enrolled at USC in the spring of 2022 after graduating a semester early from high school, will compete for playing time at wide receiver as a true freshman in 2022.

HIGH SCHOOL: He made **2021 PrepStar Dream Team, All-CIF Division 1 and Orange**

County Register All-Orange County first team as he had 46 receptions for 775 yards (16.8 avg) with 12 TDs and also returned 2 punts for 8 yards (4.0 avg) and had a 26-yard kickoff return as a senior wide receiver at Mater Dei High in Santa Ana (Calif.). Mater Dei went 12-0 and won the 2021 national, state Open Division and CIF Southern Section Division I titles.

He made **2021 spring MaxPreps All-State second team and All-Trinity League first team** as a junior when he had 16 catches for 239 yards (14.9 avg) with 5 TDs and returned 2 kickoffs for 35 yards (17.5 avg).

He made the **2019 MaxPreps Sophomore All-American second team, Cal-Hi Sports Sophomore All-State second team and All-Trinity League first team** as he had 50 receptions for 684 yards (13.7 avg) with 4 TDs. He caught 7 passes for 74 yards (10.6 avg) as a 2018 freshman. Current Trojans Solomon Tuliaupupu, John Jackson III, Clyde Moore, Raesjon Davis, Kyron Ware-Hudson, Josiah Zamora, Domani Jackson and Raleek Brown prepped at Mater Dei.

PERSONAL: He is a business administration major at USC.

(4) MARIO WILLIAMS
Wide Receiver, 5-9, 185, So./So.
Tampa, FL (Plant City HS/Oklahoma)

2022: Williams, who transferred to USC in the spring of 2022 from Oklahoma, will compete for playing time at wide receiver as a sophomore in 2022.

OKLAHOMA: Williams, who enrolled at Oklahoma in the spring of 2021 after graduating a semester early from high school, was one of the nation's top true freshmen wide receivers in 2021 at Oklahoma. Overall in 2021 while appearing in 12 games (all but Kansas) and starting once (versus Oregon), he had 35 receptions (second on OU) for 380 yards (10.9 avg) with 4 TDs and he also returned 5 kickoffs for 108 yards (21.6 avg), had 2 rushes for 12 yards (6.0 avg), completed a 10-yard pass and had a tackle. He had 3-plus receptions in 7 contests. He made **2021 ESPN True Freshman All-American.**

He had 6 receptions for 37 yards (with a 6-yard TD) and completed a 10-yard pass against Tulane. He then had 4 catches for 49 yards with a 10-yard TD versus Western Carolina. He had 3 catches for 29 yards and a 31-yard kickoff return against Nebraska. He had 4 catches for 34 yards, 2 kickoff returns for 41 yards and a 4-yard run against West Virginia. He made 3 catches for 29 yards at Kansas State, then added 3 grabs for 30 yards and a 19-yard kickoff return versus Texas. He had an 11-yard receptions against TCU, then 5 catches for 100 yards (with a 22-yard TD) against Texas Tech to win **Big 12 Newcomer of the Week honors.** He had 2 catches for 18 yards (with an 11-yard TD) and a 17-yard kickoff return versus Iowa State, then 2 catches for 10 yards at Oklahoma State and 2 grabs for 33 yards and an 11-yard rush versus Oregon in the Alamo Bowl. Current Trojans Latrell McCutchin and Caleb Williams also attended Oklahoma.

HIGH SCHOOL: He was regarded as the country's No. 1 wide receiver by ESPN as a 2020 senior at Plant High in Tampa (Fla.). In his career, he had 160 receptions for 3,191 yards (19.9 avg) with 41 touchdowns.

As a 2020 senior, he made **MaxPreps All-Florida second team** when he had 40 catches for 743 yards (18.6 avg) with 8 touchdowns, 5 carries for 55 yards (11.0 avg) and a 65-yard touchdown pass, as well as getting 3 tackles and an interception, returning 3 kickoffs for 141 yards (47.0 avg) and 2 punt returns for 22 yards (11.0 avg) and averaging 41.5 yards on 10 punts.

He had 27 catches for 795 yards (29.4 avg) with 9 scores, 9 carries for 112 yards (12.4 avg) with a TD and was 1-of-2 passing (50.0%) for 42 yards as a 2019 junior, plus he had 16 tackles, an interception and a deflection.

As a 2018 sophomore, he had 51 catches for 950 yards (18.6 avg) with 14 TDs plus 8 tackles and an interception and 2 kickoff returns for 121 yards (10.5 avg) with a TD and 3 punt returns for 118 yards (39.3 avg) with a TD to earn **MaxPreps Sophomore All-America second team honors.**

He caught 41 passes for 703 yards (16.7 avg) with 10 TDs as a 2017 freshman.

He also played baseball at Plant.

PERSONAL: He is a communication major at USC.

	REC	YDS	AVG	TD	LG	TCB	YDS	AVG	TD	LG
2021 (Fr.)#...	35	380	10.9	4	36	2	12	6.0	0	11

	KOR	YDS	AVG	TD	LG	TAC	YDS	AVG	DFL	FR
2021 (Fr.)#...	5	108	21.6	0	31	1	0/0		0	0

	PA	PC	PI	PCT	YDS	TD	LG
2021 (Fr.)#...	1	1	0	1.000	10	0	10

#At Oklahoma

(4) MAX WILLIAMS
Defensive Back, 5-9, 180, Jr.*/Sr.
Carson, CA (Serra HS)

CAREER: He has 28 tackles, including 3.5 for losses of 9 yards (with 1.5 sacks for minus 6 yards), plus 2 deflections and a forced fumble in his career. He has appeared in 10 games, starting 5 times.

2022: Williams, returning from a knee injury that sidelined him for the 2021 season, will battle for playing time at defensive back as a redshirt junior in 2022.

2021: Williams was set to battle for the starting nickelback job and play a key role on special teams as a redshirt sophomore in 2021, but he tore knee ligaments in 2021 spring practice and had surgery, so he missed the 2021 season.

2020: Williams saw key playing time at nickelback and on special teams as a redshirt freshman in 2020. Overall in 2020 while appearing in all 6 games and starting 3 times (versus Arizona, Washington State and Oregon), he had 22 tackles, including 2.5 for losses of 6 yards (with 0.5 sack for minus 3 yards), and he had a deflection. He had 1 tackle against Arizona State, 3 tackles (0.5 sack) at Arizona, 1 tackle at Utah, 7 tackles (1 for a loss) against both Washington State and UCLA and 3 tackles and a deflection against Oregon.

MAX WILLIAMS

2019: Williams, who enrolled at USC in the spring of 2019 after graduating a semester early from high school, saw action at nickelback as a first-year freshman cornerback in 2019. Overall in 2019 while appearing in 4 games (Washington, Arizona, Colorado, Oregon) and starting twice (Washington and Arizona), he had 6 tackles, including a 3-yard sack, plus a deflection and a forced fumble. He missed USC's first 2 games (Fresno State and Stanford) while recovering from a 2018 high school knee injury, then sprained his ankle against Oregon and missed USC's last 4 games (Arizona State, California, UCLA, Iowa). He was able to redshirt. He was limited in 2019 spring practice while recovering from a 2018 high school knee injury.

He had 2 tackles (with a sack) and a forced fumble against Washington while making his first start, a tackle each against Arizona and Colorado and 2 tackles and a deflection against Oregon.

HIGH SCHOOL: He made **2018 PrepStar Dream Team and Tacoma News Tribune Western 100** as a senior cornerback and wide receiver at Serra High in Gardena (Calif.). He suffered torn knee ligaments in the 2018 season opener and was sidelined the rest of the year.

As a junior in 2017, he made **Cal-Hi Sports All-State Juniors first team, All-CIF Division 1 and South Bay Daily Breeze All-South Bay first team** as he had 27 tackles, 7 deflections, 3 interceptions (2 for TDs), 2 blocked field goals, a fumble recovery (for a TD) and a forced fumble on defense, caught 16 passes for 150 yards (9.4 avg) on offense and returned 16 punts (1 for a TD) for 266 yards (16.6 avg) and 15 kickoffs for 305 yards (20.3 avg).

As a 2016 sophomore, he made the **Cal-Hi Sports All-State Sophomores first team, All-CIF Division 1, South Bay Daily Breeze All-South Bay first team and All-Mission League first team** as he had 24 tackles, 4 deflections and 2 interceptions along with 25 receptions for 278 yards (11.1 avg) with 2 TDs and a punt return for a TD.

As a 2015 freshman, he made **Max Preps Freshman All-American first team** as he had 34 tackles, 4 deflections and 3 interceptions, plus caught a 25-yard pass. Current Trojan John Jackson III also prepped at Serra.

He also sprinted for Serra's track team (he led off the CIF Division 4 championship 400-meter relay team).

PERSONAL: He is a real estate development major at USC. His brother, Macen, is a redshirt freshman defensive back at Arizona State.

	TAC	LS/YDS	DFL	FR
2019 (Fr.)...	6	1/3	1	0
2020 (Fr.)...	22	2.5/6	1	0
CAREER.....	28	3.5/9	2	0

GAME-BY-GAME WITH MAX WILLIAMS

2020

	TAC	LS/YDS	DFL	FR
Arizona St.	1	0/0	0	0
Arizona*	3	0.5/3	0	0
Utah	1	0/0	0	0
Wash. St.*	7	1/1	0	0
UCLA	7	1/2	0	0
Oregon (P12)*	3	0/0	1	0
2020 (Fr.)...	22	2.5/6	1	0

2019

	TAC	LS/YDS	DFL	FR
Washington*	2	1/3	0	0
Arizona*	1	0/0	0	0
Colorado	1	0/0	0	0
Oregon	2	0/0	1	0
2019 (Fr.)...	6	1/3	1	0

*Starter

(34) ELI'JAH WINSTON
Rush End, 6-3, 230, Sr.*/Sr.
Portland, OR (Central Catholic HS)

CAREER: He has 10 tackles, with 1 for a loss of 2 yards, in his career. He has appeared in 13 games, with 1 start.

2022: Winston, who moved from inside linebacker to rush end in spring of 2022, will battle for playing time as a redshirt senior.

2021: Winston appeared in 3 games (Stanford, Arizona, Arizona State) as a backup inside linebacker as a redshirt junior in 2021. He made 1 tackle (versus Arizona) in 2021.

2020: Winston was expected to battle for playing time at inside linebacker as a sophomore in 2020, but he suffered a broken ankle in the summer of 2020 and missed the 2020 season while recovering.

2019: Winston saw key action in USC's last 7 games (Arizona, Colorado, Oregon, Arizona State, California, UCLA, Iowa) as a backup outside linebacker as a redshirt freshman in 2019. He started once (Arizona State). Overall in 2019, he had 8 tackles, including 1 for a 2-yard loss. He suffered a sprained right ankle in 2019 fall camp and was sidelined for USC's first 6 games. He had 2 tackles at Colorado, 1 tackle against Oregon, a tackle for loss at Arizona State, a tackle at California and 3 tackles against UCLA.

2018: Winston saw brief action in 4 games (Arizona State, California, Oregon State, UCLA) at outside linebacker and on special teams as a first-year freshman in 2018, allowing him to redshirt. Overall in 2018, he had 1 tackle (at Oregon State).

HIGH SCHOOL: He made **2017 Tacoma News Tribune Western 100, Tacoma News Tribune Northwest Nuggets Best of the Rest and USA Today All-Oregon second team** as a senior outside linebacker at Central Catholic High in Portland (Ore.). In 2017, he had 14 tackles, including 5 for losses (with 4 sacks) and a fumble recovery.

As a 2016 junior, he made **USA Today All-Oregon first team** while getting 15 tackles (3 for losses) and a fumble recovery.

PERSONAL: He is a psychology major at USC. His brother, La'Mar, was an outside linebacker at Oregon (2016-19).

ELI'JAH WINSTON

	TAC	LS/YDS	DFL	FR
2018 (Fr.)...	1	0/0	0	0
2019 (Fr.)...	8	1/2	0	0
2021 (Jr.)...	1	0/0	0	0
CAREER.....	10	1/2	0	0

GAME-BY-GAME WITH ELI'JAH WINSTON

2021

	TAC	LS/YDS	DFL	FR
Arizona	1	0/0	0	0
2021 (Jr.)...	1	0/0	0	0

2019

	TAC	LS/YDS	DFL	FR
Colorado	2	0/0	0	0
Oregon	1	0/0	0	0
Arizona St.*	1	1/2	0	0
California	1	0/0	0	0
UCLA	3	0/0	0	0
2019 (Fr.)...	8	1/2	0	0

*Starter

2018

	TAC	LS/YDS	DFL	FR
Oregon St.	1	0/0	0	0
2018 (Fr.)...	1	0/0	0	0

(18) JUDE WOLFE
Tight End, 6-6, 245, Jr.*/Sr.
Laguna Hills, CA (St. John Bosco HS)

CAREER: He has 10 catches for 61 yards (6.1 avg) in his career while appearing in 19 games (with 1 start).

2022: Wolfe look once again look to be a key contributor at tight end as a redshirt junior in 2022.

2021: Wolfe was a key contributor again in the tight end corps as a redshirt sophomore in 2021. Overall in 2021 while appearing in 11 games (all but California) and starting once (versus San Jose State), he had 8 catches for 56 yards (7.0 avg). He missed the California game due to health and safety protocols. He missed 2021 spring practice will recuperating from a 2020 foot injury.

He caught 2 passes for 11 yards against San Jose State, had a 9-yard reception against Stanford, grabbed 2 passes for 6 yards versus Oregon State, and had 1 catch each against Arizona (3 yards), UCLA (9 yards) and BYU (18 yards).

2020: Wolfe was in the playing rotation often at tight end as a redshirt freshman in 2020. Overall in 2020 while appearing in 4 games (all but UCLA and Oregon), he had 2 catches for 5 yards (2.5 avg). Both catches came against Arizona State. He broke his left foot against Washington State and was sidelined the rest of the season.

2019: Wolfe, who enrolled at USC in the spring of 2019 after graduating a semester early from high school, saw action in 4 games (Notre Dame, Arizona, Colorado, Arizona State) at tight end as a first-year freshman in 2019, but he did not catch a pass. He was able to redshirt. He was slowed for some of 2019 spring drills with a back injury.

HIGH SCHOOL: He made **2018 PrepStar All-American and Tacoma News Tribune Western 100** as a senior tight end at St. John Bosco in Bellflower (Calif.). He had 14 catches for 225 yards (16.1 avg) with 7 TDs in 2018.

As a junior in 2017, he had 9 receptions for 113 yards (12.6 avg) with 3 TDs.

As a 2016 sophomore, he had a 21-yard catch. Current Trojans Spencer Gilbert, Ralen Goforth, Chris Steele, Will Rose, Kobe Pepe, Danny Lockhart Jr. and Matt Colombo and incoming Trojan Maximus Gibbs also prepped at St. John Bosco.

He also played basketball at St. John Bosco.

PERSONAL: He is a real estate development major at USC. His father, Mark, played football at Western Michigan (1977-80). His brother, Jakob, was a tight end at Stony Brook (2014). His sister, Jacqueline, played volleyball at Hawaii Pacific (2015). His cousin, Ryan Gutierrez, was a safety at California (2001-04).

	REC	YDS	AVG	TD	LG
2020 (Fr.)...	2	5	2.5	0	4
2021 (So.)...	8	56	7.0	0	18
CAREER.....10		61	6.1	0	18

GAME-BY-GAME WITH JUDE WOLFE

2021

	REC	YDS	AVG	TD	LG
San Jose St.*	2	11	5.5	0	8
Stanford	1	9	9.0	0	9
Oregon St.	2	6	3.0	0	7
Arizona	1	3	3.0	0	3
UCLA	1	9	9.0	0	9
BYU	1	18	18.0	0	18
2021 (So.)...	8	56	7.0	0	18

*Starter

2020

	REC	YDS	AVG	TD	LG
Arizona St.	2	5	2.5	0	4
2020 (Fr.)...	2	5	2.5	0	4

JUDE WOLFE

(22) CEYAIR WRIGHT
Defensive Back, 6-1, 180, Fr.*/So.
Los Angeles, CA (Loyola HS)

2022: Wright will battle for playing time as a redshirt freshman defensive back in 2022.

2021: Wright appeared in 2 games (San Jose State and Washington State) at cornerback and on special teams as a first-year freshman in 2021. Overall in 2021, he made 2 tackles (1 each against San Jose State and Washington State).

HIGH SCHOOL: He made **2020 PrepStar Dream Team and Southern California News Group Fab 15 first team and 2021 MaxPreps All-State first team a**s a senior cornerback and wide receiver at Loyola High in Los Angeles (Calif.).

As a 2019 junior, he made the **Cal-Hi Sports All-State Juniors first team and All-CIF Division 4,** making 34 tackles, 4 deflections and an interception on defense, getting 10 catches for 88 yards (8.8 avg) on offense and returning 11 punts for 125 yards (11.4 avg) and having 10 kickoff returns for 154 yards (15.4 avg) with a TD. Current Trojan Jac Casasante and Miller Moss also prepped at Loyola.

He also was on Loyola's baseball and track teams (with a best of 10.84 in the 100 meters and 21.74 in the 200) and ran on its 2019 state champion 1600-meter relay team.

PERSONAL: He has a 3.0 GPA at USC. An actor and model since he was a youngster, he has appeared in movies, television shows (including "2 Broke Girls," "Training Day," "Life in Pieces" and "Instant Mom"), commercials and music videos, and he played the son of LeBron James in the 2021 movie, "Space Jam: A New Legacy." His father, Claudius Wright, was a cornerback at Arizona and then with the World League of American Football's Amsterdam (1996) and London (1997) franchises. His uncle, Mazio Royster, lettered at tailback at USC in 1990 and 1991 (he led the Trojans in rushing in 1990 and then played in the NFL with the Tampa Bay Buccaneers (1993-94). His cousin, Darick Holmes, was a running back at Portland State and then in the NFL with the Buffalo Bills (1995-98), Green Bay Packers (1998) and Indianapolis Colts (1999). Another cousin, Darnay Holmes, was a cornerback at UCLA (2017-19) who is now with the New York Giants.

	TAC	LS/YDS	DFL	FR
2021 (Fr.)...	2	0/0	0	0

CEYAIR WRIGHT

GAME-BY-GAME WITH CEYAIR WRIGHT

2021

	TAC	LS/YDS	DFL	FR
San Jose St.	1	0/0	0	0
Wash. St.	1	0/0	0	0
2021 (Fr.)...	2	0/0	0	0

(67) JOSIAH ZAMORA
Wide Receiver, 5-10, 185, Fr.*/So.
Monrovia, CA (Mater Dei HS)

2022: Zamora will serve as a reserve wide receiver as a walk-on redshirt freshman in 2022.

2021: Zamora did not see action as a reserve wide receiver as a first-year freshman walk-on in 2021.

HIGH SCHOOL: He made the **2021 All-Trinity League first team** as a senior wide receiver at Mater Dei High in Santa Ana (Calif.). As a senior, he had 24 receptions for 255 yards (10.6 avg) with 4 TDs.

As a 2019 junior, he caught 24 passes for 251 yards (10.5 avg) with 5 TDs before suffering a broken foot that required surgery.

He had 13 receptions for 211 yards (16.2 avg) with 2 scores as a 2018 sophomore. Current Trojans Solomon Tuliaupupu, John Jackson III, Clyde Moore, Raesjon Davis, Kyron Ware-Hudson, Domani Jackson, Raleek Brown and CJ Williams prepped at Mater Dei.

He spent his 2017 freshman season at Cathedral High in Los Angeles (Calif.), where he caught 43 passes for 708 yards (16.5 avg) with 7 TDs.

PERSONAL: He is a law, history and culture major at USC with a 3.57 GPA.

(49) GRANT ZANE
Wide Receiver, 6-3, 190, Fr.*/So.
Palos Verdes Estates, CA (Peninsula HS)

2022: Zane will serve as a reserve wide receiver as a walk-on redshirt freshman in 2022.

2021: Zane joined the Trojans midseason but did not see action as a backup wide receiver as a first-year freshman walk-on in 2021.

HIGH SCHOOL: He played wide receiver, defensive back and outside linebacker at Peninsula High in Rolling Hills Estates (Calif.). As a 2020 senior, he had 9 catches for 92 yards (10.2 avg) on offense and had 26 tackles (4 for losses), an interception and a deflection on defense. As a 2019 junior, he caught 2 passes for 21 yards (10.5 avg) with 1 TD on offense and had 4 tackles on defense.

He also played baseball at Peninsula.

PERSONAL: He is a business administration major at USC with a 3.33 GPA.

2022 USC FOOTBALL SIGNEES

DECEMBER SIGNING PERIOD SIGNEES

SPRING ENROLLMENT

HIGH SCHOOL PLAYERS

NAME	POS	HGT	WGT	HOMETOWN (HIGH SCHOOL)
Domani Jackson	DB	6-1	190	Santa Ana, CA (Mater Dei HS)

FALL ENROLLMENT
HIGH SCHOOL PLAYERS

NAME	POS	HGT	WGT	HOMETOWN (HIGH SCHOOL)
Atticus Bertrams	P	6-3	215	Sydney, AUSTRALIA (Newington College HS)
Zion Branch	S	6-1	200	Las Vegas, NV (Bishop Gorman HS)
Raleek Brown	ATH	5-8	185	Santa Ana, CA (Mater Dei HS)
Garrison Madden	ILB	6-2	200	Hampton, GA (Dutchtown HS)
Fabian Ross	CB	6-0	185	Las Vegas, NV (Bishop Gorman HS)
Devan Thompkins	EDGE	6-5	230	Stockton, CA (Edison HS)

FEBRUARY SIGNING PERIOD SIGNEES

SPRING ENROLLMENT

TRANSFERS

NAME	POS	HGT	WGT	HOMETOWN (HIGH SCHOOL/LAST SCHOOL)
Earl Barquet Jr.	DL	6-3	280	Marrero, La. (John Ehret HS/TCU)
Mekhi Blackmon	DB	6-0	175	East Palo Alto, Calif. (Menlo-Atherton HS/College of San Mateo/Colorado)
Terrell Bynum	WR	6-1	190	Long Beach, CA (St. John Bosco/Washington)
Travis Dye	RB	5-10	200	Norco, CA (Norco HS/Oregon)
Bobby Haskins	OL	6-7	295	Fairfield, Conn. (Hun School/Virginia)
Romello Height	RUSH	6-3	230	Dublin, Ga. (Dublin HS/Auburn)
Austin Jones	RB	5-10	195	Antioch, CA (Bishop O'Dowd HS/Stanford)
Shane Lee	ILB	6-0	245	Burtonsville, Md. (St. Frances Academy/Alabama)
Latrell McCutchin	DB	6-1	185	Austin, TX (LBJ Early College HS/Oklahoma)
Brenden Rice	WR	6-3	205	Chandler, Ariz. (Hamilton HS/Colorado)
Tyrone Taleni	DL	6-2	280	Savai'I, Western Samoa (Vaiola College HS/Mt. San Antonio JC/Kansas State)
Caleb Williams	QB	6-1	215	Washington, D.C. (Gonzaga College HS/Oklahoma)
Mario Williams	WR	5-9	185	Tampa, Fla. (Plant City HS/Oklahoma)

HIGH SCHOOL PLAYERS

NAME	POS	HGT	WGT	HOMETOWN (HIGH SCHOOL)
CJ Williams	WR	6-2	190	Santa Ana, CA (Mater Dei HS)

BIOGRAPHIES ON USC'S 2022 FOOTBALL SIGNEES

EARL BARQUET JR.
(See bio in veteran players section.)

ATTICUS BERTRAMS
He played 11 years (2010-20) with the Drummoyne Power junior Australian rules football club in Sydney, Australia. He then trained with ProKick Australia, an Australian-based kicking academy. He attended high school at Newington College in Stanmore, Australia, graduating in 2020. He was on the Australian rules football, basketball and track teams at Newington College.

MEHKI BLACKMON
(See bio in veteran players section.)

ZION BRANCH
He made **2021 PrepStar Dream Team and Nevada Preps All-Southern Nevada first team** as he had 42 tackles, including 2 for losses, and 7 deflections as a senior safety at Bishop Gorman High in Las Vegas (Nev.). Bishop Gorman won the 2021 state Class 5A championship. As a 2019 sophomore, he had 29 tackles, 5 interceptions with a TD), a fumble recovery, a deflection and a blocked field goal on defense and he returned 2 kickoffs for 49 yards (24.5 avg) and had a punt return for 15 yards (15.0 avg). As a 2018 freshman, he made 38 tackles, 3 deflections and an interception, plus he had a kickoff return for 38 yards (38.0 avg). Current Trojan Fabian Ross also prepped at Bishop Gorman. His great uncle is the late Cliff Branch, the legendary receiver who played at Colorado and then 15 years with the Oakland/Los Angeles Raiders (where he won 3 Super Bowls and made 4 Pro Bowls).

RALEEK BROWN
He made **2021 PrepStar Dream Team, All-CIF Division 1 Co-Offensive Player of the Year, Los Angeles Times All-Star first team and Orange County Register All-Orange County first team** as he had 143 carries for 1,123 yards (7.9 avg) with 15 TDs and caught 12 passes for 107 yards (8.9 avg) as a senior running back at Mater Dei High in Santa Ana (Calif.). Mater Dei went 12-0 and won the 2021 national, state Open Division and CIF Southern Section Division I titles. He made the **2021 spring MaxPreps All-State first team** as a junior when he had 53 carries for 367 yards (6.9 avg) with 5 TDs and caught 8 passes for 85 yards (10.6 avg) on offense and recovered a fumble on defense. Current Trojans Solomon Tuliaupupu, John Jackson III, Clyde Moore, Raesjon Davis, Kyron Ware-Hudson, Josiah Zamora, Domani Jackson and CJ Williams prepped at Mater Dei. He made **2019 MaxPreps Sophomore All-American first team, Cal-Hi Sports Sophomore All-State first team and All-Sac-Joaquin Co-Sophomore of the Year** as a running back, wide receiver and defensive back at Edison High in Stockton (Calif.), when he had 95 carries for 996 yards (10.5 avg) with 16 TDs and caught 34 passes for 667 yards (19.6 avg) with 9 TDs on offense, made 24 tackles (with 2 sacks) and had an interception, 4 deflections and a forced fumble on defense and had 6 kickoff returns for 127 yards (21.2 avg) and 12 punt returns for 235 yards (19.6 avg) with a TD. He made **2018 MaxPreps Freshman All-American first team** as he had 158 carries for 1,688 yards (10.7 avg) with 18 TDs and caught 31 passes for 741 yards (23.9 avg) with 9 TDs on offense, had 37 tackles (with 2 sacks), 2 interceptions with a TD, 2 deflections and a forced fumble on defense and had 4 kickoff returns for 50 yards (12.5 avg) and 6 punt returns for 91 yards (15.2 avg).

TERRELL BYNUM
(See bio in veteran players section.)

TRAVIS DYE
(See bio in veteran players section.)

BOBBY HASKINS
(See bio in veteran players section.)

ROMELLO HEIGHT
(See bio in veteran players section.)

DOMANI JACKSON
(See bio in veteran players section.)

AUSTIN JONES
(See bio in veteran players section.)

SHANE LEE
(See bio in veteran players section.)

GARRISON MADDEN
He made the **2021 All-Region 4-AAAAA first team** as a senior outside linebacker and wide receiver at Dutchtown High in Hampton (Ga.). He didn't start playing football until his 2020 junior season. He also was on the basketball and track teams at Dutchtown, with bests of 10.71 in the 100 meters and 22.22 in the 200 meters. He was third in the 100 and sixth in the 200 and anchored the winning 400-meter relay quartet at the 2020 Georgia Class 5A Championships.

LATRELL McCUTCHIN
(See bio in veteran players section.)

BRENDEN RICE
(See bio in veteran players section.)

FABIAN ROSS
He made **2021 PrepStar All-American and Nevada Preps All-Southern Nevada first team** as he had 24 tackles, 3 interceptions and 7 deflections as a senior cornerback at Bishop Gorman High in Las Vegas (Nev.). Bishop Gorman won the 2021 state Class 5A championship. As a 2019 sophomore, he had 20 tackles, 3 interceptions (with a TD) and 3 deflections. He had 3 tackles as a 2018 freshman. Current Trojan Zion Branch also prepped at Bishop Gorman. He also was on the track team at Bishop Goran, with bests of 52.34 in the 400 meters and 18-9.5 in the long jump

TYRONE TALENI
(See bio in veteran players section.)

DEVAN THOMPKINS
He made **2021 PrepStar All-Western Region** as he had 9 tackles, 2 deflections and a fumble recovery on defense and caught 3 passes for 24 yards (8.0 avg) on offense as a senior defensive end and tight end at Edison High in Stockton (Calif.). He also played basketball at Edison. He had not played football since the sixth grade, and instead concentrated on basketball. He spent his first 3 years of high school at St. Mary's High in Stockton, where he played basketball and averaged 13.2 points and 7.3 rebounds as a 2021 junior after averaging 7.9 points and 6.4 rebounds as a 2020 sophomore. His uncle, Larry Grant, played linebacker City College of San Francisco (he was the 2005 NJCAA Defensive Player of the Year), at Ohio State (2006-07) and in the NFL with the San Francisco 49ers (2008, 2011-12), St. Louis Rams (2008-10), Chicago Bears (2013) and Cleveland Browns (2013), and now is a defensive analyst at UNLV.

CALEB WILLIAMS
(See bio in veteran players section.)

CJ WILLIAMS
(See bio in veteran players section.)

MARIO WILLIAMS
(See bio in veteran players section.)

USC HEAD COACH LINCOLN RILEY

Lincoln Riley, one of college football's most successful young coaches who won 85 percent of his games in five seasons at Oklahoma and led the Sooners to four Big 12 titles and four New Year's Six bowls with three College Football Playoff appearances, was named the head coach at USC on Nov. 28, 2021.

"Lincoln is the rarest combination of extraordinary person and elite football coach," said USC athletic director Mike Bohn upon Riley's hiring. "His successes and offensive accolades as a head coach the past five years are astonishing. Lincoln will recruit relentlessly, develop his players on and off the field, and implement a strong culture in which the program will operate with the highest level of integrity and professionalism.

"Lincoln is universally considered one of the brightest and most talented football coaches in the nation, and the fact that he chose USC is a testament to the strength of our brand, the power of the Trojan Family, and the leadership of our university. This is for our current players, our former players, our alumni, our fans, and our entire university community. Our time is now."

The 38-year-old Riley posted a 55-10 overall record in his five years (2017-21) at Oklahoma for an impressive .846 winning percentage. His Sooners were 37-7 (.841) in league play and won Big 12 championships in his first four years there as he became the first person to win outright Football Bowl Subdivision conference crowns in each of his first four seasons as a collegiate head coach. He set Oklahoma records for most victories in his first two (24), three (36) and four (45) seasons, breaking marks held by Barry Switzer and Bob Stoops.

After serving as the offensive coordinator and quarterbacks coach for two of the most prolific offenses in OU's history, Riley took over as the Sooners' head coach in 2017 when Stoops retired. He was the youngest FBS head coach (33) at the time of his hiring. He also coached the OU quarterbacks and called the offensive plays while serving as head coach, running a balanced offensive attack.

Riley led his initial Oklahoma squad to a 12-2 overall record in 2017, becoming just the fifth FBS coach with no previous head coaching experience at a four-year college to win at least 12 games in his debut season. The Sooners won the Big 12 title by going 8-1, played in the CFP semifinal in the Rose Bowl and finished third in the final AP poll. Quarterback Baker Mayfield won the Heisman Trophy that season, along with the Maxwell, Davey O'Brien, Manning, Walter Camp Player of the Year and AP Player of the Year Awards, and was the No. 1 pick of the 2018 NFL Draft. Tight end Mark Andrews won the 2017 Mackey Award.

Oklahoma was again 12-2 overall and 8-1 while winning the Big 12 championships in 2018 and 2019. Riley was the Big 12 Co-Coach of the Year in 2018. Quarterback Kyler Murray won the 2018 Heisman Trophy, O'Brien Award and Manning Award, was the AP Player of the Year and was the No. 1 selection in the 2020 NFL Draft, while quarterback Jalen Hurts was the Heisman runner-up in 2019. The Sooners appeared in the Orange Bowl in 2018 and Peach Bowl in 2019, both CFP semifinals. OU was fourth in the final AP poll in 2018 and seventh in 2019.

In the COVID-impacted 2020 season, Oklahoma went 9-2 overall, won the Big 12 at 6-2, beat Florida in the Cotton Bowl and was sixth in the final AP poll.

In 2021, the Sooners were 11-2 overall, tied for second in the Big 12 standings at 7-2, won the Alamo Bowl (Riley did not coach in the bowl) and finished 10th in the AP poll. Three Sooners—quarterback Caleb Williams, wide receiver Mario Williams and linebacker Danny Stutsman—were named True Freshmen All-Americans.

Riley spent 2015 and 2016 as Oklahoma's offensive coordinator and quarterbacks coach. He won the Broyles Award as the nation's top assistant coach in 2015 when his offense ranked seventh nationally in total offense. In 2016, receiver Dede Westbrook won the Biletnikoff Award and was fourth in the Heisman voting, while running back Joe Mixon set the OU season all-purpose yardage record (2,331 yards) and fellow running back Samaje Perine set the school career rushing mark (4,122 yards).

Riley came to Oklahoma after five seasons (2010-14) as the offensive coordinator and quarterbacks coach at East Carolina. He added the title of assistant head coach in 2014. The Pirates, running a spread offensive scheme, set more than 50 team and individual school offensive records during his time there. His squads had the top five passing seasons in school history and top four total offense marks. In 2014, ECU set a school season mark with 6,929 yards of total offense. East Carolina appeared in the national Top 10 in such categories as passing and scoring offense, third down conversion percentage and red zone scoring efficiency.

His Pirate wide receivers Justin Hardy and Zay Jones became the most productive pass catchers in FBS history. Hardy caught an NCAA record 387 career passes for 4,541 yards (including a trio of 1,000-yard seasons). Jones, who Riley coached for the first two years of his career, went on to break Hardy's mark with 399 career receptions.

East Carolina quarterback Dominique Davis was the 2010 Conference USA Newcomer of the Year and set school records for career completions and TD passes. He completed an NCAA record 36 consecutive passes in 2011. He was succeeded by Shane Carden, who broke many of Davis' record. Carden set ECU season marks for passing yards (4,736 in 2014) and completion percentage (.705 in 2013) and was the Conference USA MVP in 2013 followed by the American Conference's Offensive Player of the Year in 2014.

Riley was on the football and track teams at Muleshoe (Tex.) High, a West Texas town of 5,000. He was a walk-on quarterback at Texas Tech in the spring and summer of 2003 before starting his coaching career as a student assistant there under head coach Mike Leach for three seasons (2003-05), working with the offense.

He became an offensive graduate assistant at Texas Tech in 2006, then joined the Red Raiders' fulltime staff as the wide receivers coach in 2007 and the inside wide receivers coach in 2008 and 2009. In 2009, he called plays as the interim offensive coordinator in the Alamo Bowl, producing 579 yards of offense. His wide receiver Michael Crabtree won the 2007 Biletnikoff Award while establishing Big 12 and NCAA freshman records with 134 receptions for 1,962 yards, while fellow wideout Danny Amendola also had a 100-catch, 1,000-yard season in 2007. The Red Raiders played in a bowl in each of his seven seasons and Tech quarterbacks won NCAA passing titles in 2003, 2004, 2005 and 2007.

Riley received his bachelor's degree in exercise and sports science from Texas Tech in 2006.

He was born on Sept. 5, 1983, in Lubbock, Tex. He and his wife, Caitlin, have two daughters, Sloan and Stella. His younger brother, Garrett, is the offensive coordinator at SMU after previously coaching at Appalachian State, Kansas, East Carolina and Augustana College and playing quarterback at Texas Tech and Stephen F. Austin.

LINCOLN RILEY YEAR-BY-YEAR

YEAR	TEAM	POSITION	BOWL
2003	Texas Tech	Student Assistant	Houston
2004	Texas Tech	Student Assistant	Holiday
2005	Texas Tech	Student Assistant	Cotton
2006	Texas Tech	Graduate Assistant	Insight
2007	Texas Tech	Wide Receivers	Gator
2008	Texas Tech	Interior Wide Receivers	Cotton
2009	Texas Tech	Interior Wide Receivers	Alamo
2010	East Carolina	Offensive Coordinator/Quarterbacks	Military
2011	East Carolina	Offensive Coordinator/Quarterbacks	--
2012	East Carolina	Offensive Coordinator/Quarterbacks	New Orleans
2013	East Carolina	Offensive Coordinator/Quarterbacks	Beef 'O'Brady's
2014	East Carolina	Asst. Head Coach/Off. Coord./Quarterbacks	Birmingham
2015	Oklahoma	Offensive Coordinator/Quarterbacks+	Orange^
2016	Oklahoma	Offensive Coordinator/Quarterbacks	Sugar
2017	Oklahoma	Head Coach (12-2/8-1, 3rd AP)#	Rose^
2018	Oklahoma	Head Coach (12-2/8-1, 3rd AP)#	Orange^
2019	Oklahoma	Head Coach (12-2/8-1, 3rd AP)#	Peach^
2020	Oklahoma	Head Coach (9-2/6-2, 6th AP)#	Cotton
2021	Oklahoma	Head Coach (10-2/7-2, 10th AP)	Alamo%

Oklahoma Record (5 years): 55-10 (.846) overall/37-7 (.841) Big 12
#Conference Champion *Conference Coach of the Year +Broyles Award
^College Football Playoff semifinal %Did not coach in bowl game

USC ASSISTANT COACH BIOGRAPHIES

DENNIS SIMMONS
Assistant Head Coach,
Outside Wide Receivers
Offensive Passing Game Coordinator

Dennis Simmons, who has coached some of the collegiate game's elite receivers, joined the USC staff as the assistant head coach, outside wide receivers coach and offensive passing game coordinator in December of 2021.

Simmons, 48, spent the previous 7 seasons (2015-21) at Oklahoma as the outside receivers coach. He added the associate head coach title in 2019 and 2020 and the assistant head coach and passing game coordinator roles in 2021. He was named one of the nation's Top 25 recruiters by Rivals in 2019. He coached a trio of All-American first team wide receivers at Oklahoma: 2016 Biletnikoff Award winner, Heisman Trophy finalist and unanimous All-American Dede Westbrook (81 catches for 1,524 yards and 17 TDs), Marquise Brown in 2018 (1,318 receiving yards and 10 TDs) and 2019 Biletnikoff finalist and consensus All-American CeeDee Lamb (62 catches for 1,327 yards with 14 TDs). During his tenure, Oklahoma played in the 2015 Orange Bowl (College Football Playoff semifinal), 2017 Sugar Bowl, 2018 Rose Bowl (CFP semifinal), 2018 Orange Bowl (CFP semifinal), 2019 Peach Bowl (CFP semifinal), 2020 Cotton Bowl and 2021 Alamo Bowl.

He was the outside receivers coach at Washington State for 3 years (2012-14). The Cougars led the nation in passing offense (477.7) in 2014, throwing for a Pac-12 record 5,732 yards, and were seventh in total offense and ninth in completion percentage when wideout Vince Mayle tied for fourth nationally in receptions (106) and was fifth in receiving yards (1,483). In 2013, WSU was fourth in the nation in passing offence (368.0) and set a Pac-12 record with 470 completions while playing in the New Mexico Bowl.

He spent 2010 and 2011 as East Carolina's outside receivers coach. Wide receiver Lance Lewis was an All-Conference USA pick in 2010 (89 catches for 1,116 yards with 14 TDs), just the third Pirate ever with a 1,000-yard receiving season. ECU played in the 2010 Military Bowl.

He was Texas Tech's outside receivers coach for 2 years (2008-09). In 2008, wide receiver Michael Crabtree repeated as the Biletnikoff winner and consensus All-American (97 receptions, 1,165 yards, 19 TDs). In 2009, wideout Alex Torres was a Freshman All-American. The Red Raiders played in the 2008 Cotton Bowl and 2010 Alamo Bowl.

Simmons spent 2000 to 2007 in non-coaching roles at Texas Tech. He first was an assistant athletic director/quality control for the football program, then served as the chief of staff for head coach Mike Leach for 3 years (2005-07).

He coached running backs at Cornell in 1999, where also held was an assistant athletics director and chief of staff. He served as an NFL Minority Fellowship intern with the Buffalo Bills in the summer of 1999.

He began his coaching career at BYU, his alma mater, where he worked with the offensive line and special teams in 1997.

He played outside linebacker at BYU (1993-96), where he started the final 3 years. The Cougars won 4 Western Athletic Conference titles and played in the Cotton, Copper, Holiday and Aloha Bowls.

He earned his bachelor's degree in broadcast communications in 1996 and a master's degree in educational leadership in 1999, both from BYU.

He prepped at Kirby High in Memphis (Tenn.).

He was born on September 8, 1973. He and his wife, LaTosha, have a daughter, Kendyll, and son, Kannon.

ALEX GRINCH
Defensive Coordinator
Safeties

Alex Grinch, regarded as one of the nation's top defensive coordinators and secondary coaches, was named USC's defensive coordinator and safeties coach in December of 2021. Grinch is a four-time nominee and two-time semifinalist for the Broyles Award, given annually to the nation's top assistant coach.

Grinch, 41, spent the previous 3 seasons (2019-21) at Oklahoma as the defensive coordinator and safeties coach. The Sooners ranked 24th nationally in rushing defense in 2021 (123.8) and advanced to the Alamo Bowl. In 2020 while winning the Big 12 title and playing in the Cotton Bowl, OU was third nationally in interceptions (16), fourth in opponent third-down conversion percentage (27.9), seventh in sacks (3.4) and ninth in both pass efficiency defense (112.9) and rushing defense (105.1) while allowing just 21.7 points per game. Oklahoma was 17th in the nation in opponent third-down conversion percentage (32.2) in 2019 when he was a Broyles Award semifinalist and OU won the Big 12 crown and played in a College Football Playoff semifinal in the Peach Bowl. Five Sooners were NFL Draft picks during his tenure: linebacker Kenneth Murray (first round) and defensive lineman Neville Gallimore (third round) in 2020 and defensive end Ronnie Perkins (third round), cornerback Tre Brown (fourth round) and defensive back Tre Norwood (seventh round) in 2021.

Grinch spent 2018 as Ohio State's co-defensive coordinator and safeties coach as the Buckeyes won the Big Ten and Rose Bowl.

He was Washington State's defensive coordinator and secondary coach for 3 seasons (2015-17). The 2017 Cougars were 16th nationally in total defense (323.3) and ninth in both passing defense (170.9) and turnovers gained (28) as he was a Broyles Award semifinalist. WSU played in the 2015 Sun Bowl and 2016 and 2017 Holiday Bowls.

Grinch was the safeties coach at Missouri for 3 seasons (2012-14). The Tigers captured the SEC East Division titles in 2013 and 2014 and won the Cotton Bowl in 2013 and Citrus Bowl in 2014.

Before that, he was the secondary coach and recruiting coordinator at Wyoming for 3 seasons (2009-11). Two of his safeties—Chris Prosinski and Tashaun Gipson—played in the NFL. The Cowboys played in the New Mexico Bowls in the 2009 and 2011 seasons.

His first fulltime coaching assignment was at New Hampshire, where he was the cornerbacks coach for 2 years (2005-06) and then the secondary coach and recruiting coordinator for another 2 seasons (2007-08). Cornerback Corey Graham was drafted in the NFL's fifth round and played in the NFL. The Wildcats played in the FCS playoffs each season, including advancing to the quarterfinals 3 times (2005-06-08).

He served as an administrative graduate assistant at Missouri in 2002, then was a defensive graduate assistant coach in 2003 and 2004. The Tigers played in the 2003 Independence Bowl.

Grinch was a safety at Mount Union (1998-2001) as the Purple Raiders went 54-1, won three NCAA Division III championships (1998-2000-01) and four Ohio Athletic Conference titles. He eared All-American third team and Academic All-League first team honors as a 2001 senior.

Grinch received his bachelor's degree in sports management from Mount Union in 2002. He earned a master's degree in educational leadership from Missouri in 2004.

Grinch was born on May 29, 1980. He and his wife, Rebecca, have a son, Tyler, and daughter, Corbi. His uncle is Gary Pinkel, who was the head football coach at Toledo (1991-2000) and Missouri (2001-15).

JOSH HENSON
Offensive Coordinator
Offensive Line

Josh Henson, who has 23 years of coaching experience primarily in the SEC and Big 12 and has been part of a national championship staff, joined the USC staff as the offensive coordinator and offensive line coach in December of 2021.

Henson, 46, spent the past 3 seasons (2019-21) as the offensive line coach at Texas A&M. Guard Kenyon Green was a two-time All-American first teamer (2020-2021), center Bryce Foster and offensive tackle Reuben Fatheree II made Freshman All-American first team and A&M was 22nd nationally in tackles for loss allowed. In 2020, when the offensive line was a finalist for the Joe Moore Award, the Aggies ranked in the Top 5 nationally in sacks allowed and TFL allowed and were the first team in 10 years to

lead the SEC in sacks allowed, tackles for loss allowed and yards per carry. A&M earned berths in the 2019 Texas Bowl, 2021 Orange Bowl and 2021 Gator Bowl.

Before that, Henson spent 3 seasons (2016-18) at Oklahoma State, his alma mater. He spent 2016 as an offensive analyst, then coached the offensive line in 2017 and 2018. The 2017 Cowboys led the nation in passing offense, ranked second in total offense and first downs, third in pass efficiency and fourth in scoring offense while becoming the first offense in Big 12 history with a 4,000-yard passer, a pair of 1,000-yard receivers and a 1,000-yard rusher. In 2018, OSU ranked in the national Top 15 in scoring offense, total offense, passing offense and first downs. The Cowboys played in the 2016 Alamo Bowl, 2017 Camping World Bowl and 2018 Liberty Bowl

He spent 7 years (2009-15) at Missouri, the first 4 (2009-12) as the co-offensive line coach and the last 3 (2013-15) as the offensive coordinator and offensive line coach. Four of his offensive linemen were NFL draftees. The Tigers won back-to-back SEC East titles in 2013 and 2014. Missouri appeared in 5 bowls during his time: the 2009 Texas Bowl, 2010 Insight Bowl, 2011 Independence Bowl, 2014 Cotton Bowl and 2015 Citrus Bowl.

He was LSU's tight ends coach and recruiting coordinator for 4 seasons (2005-08), including with the Tigers' 2007 national championship squad. He helped assemble Top 10 recruiting classes in 2006 and 2007 when he was named one of college football's Top 25 recruiters by Rivals.com. LSU played in the 2005 Peach Bowl, 2007 Sugar Bowl, 2008 BCS National Championship Game and 2008 Chick-Fil-A Bowl.

He served as a graduate assistant at Oklahoma State in 1999, then was the Cowboys' tight ends coach and recruiting coordinator for 4 years (2001-04). Oklahoma State was in the 2002 Houston Bowl, 2004 Cotton Bowl and 2004 Alamo Bowl.

He got his coaching start as an assistant at Kingfisher (Okla.) High in 1998, helping the team to the state semifinals.

He started 37 games on the offensive line at Oklahoma State during his career (1993-97), earning All-Big 12 second team honors as a 1997 senior.

He received his bachelor's degree in secondary education from Oklahoma State in 1998.

He prepped at Tuttle (Okla.) High.

He was born on July 14, 1975. He and his wife, Shauna, have a daughter, Kate, and son Will.

DONTE WILLIAMS
Defensive Backs
Defensive Passing Game Coordinator

Donte Williams who has more than a dozen years of experience coaching defensive backs and is regarded as one of the nation's top recruiters, remains on the USC staff in 2022 as defensive backs coach and defensive passing game coordinator after serving as the Trojans' interim head coach in 2021.

He was named USC's cornerbacks coach and defensive pass game coordinator in February of 2020. In December of 2020, he added the title of associate head coach. Then, on Sept. 13, 2021, he was named USC's interim head coach after head coach Clay Helton was relieved of his duties. He had a 3-7 overall record as interim head coach. Cornerback Chris Steele made All-Pac-12 honorable mention in 2021.

In 2020, Steele made All-Pac-12 second team, while cornerback Olaijah Griffin was ranked the Pac-12's No. 3 cornerback by Pro Football Focus. USC's pass defense allowed just 216.3 yards, its fewest since 2013. Williams was named the nation's third best recruiter (No. 1 in the Pac-12 for the second consecutive year) by 247Sports.

Williams spent the previous 2 seasons (2018-19) as Oregon's cornerbacks coach. The Ducks were second in the nation in interceptions in 2019 (with 20) and 11th in 2018 (17). Oregon played in the 2018 Redbox Bowl and then won the 2019 Pac-12 championship and played in the Rose Bowl. He was named the nation's seventh best recruiter (No. 1 in the Pac-12) for the class of 2020 by 247Sports.

In 2017, he coached Nebraska's cornerbacks, nickelbacks and dimebacks as well as helping with the Cornhuskers' pass defense coordination.

Williams, 39, was the cornerbacks coach at Arizona in 2016.

Prior to that, he spent 3 seasons (2013-15) at San Jose State, coaching the cornerbacks the first season and serving as the secondary coach and recruiting coordinator the final 2 seasons. In 2014, the Spartans' pass defense (117.8) and passing touchdowns allowed (6) were tops in the nation, improving 85 and 102 spots, respectively, in the national rankings from the previous year. Then in 2015, as SJSU played in the Cure Bowl, the Spartans were second nationally in pass defense (157.8) and 29th in passing TDs allowed (16). He also was named a Top 10 national recruiter by Sports Illustrated in 2015 after being selected as the Mountain West's best recruiter in 2014 by 247Sports.

He was a graduate assistant at Washington in 2011 and 2012, working with the cornerbacks and linebackers. The Huskies played in the 2011 Alamo Bowl and 2012 Las Vegas Bowl. In the summer of 2012, he was a summer coaching intern with the NFL's Seattle Seahawks.

He spent 2010 as a quality control coach at Nevada, helping with the linebackers. The Wolfpack played in the Kraft Fight Hunger Bowl that season.

He began his coaching career as a cornerbacks coach at the junior college level, first at Los Angeles Harbor College in 2007, then El Camino College in 2008 and Mt. San Antonio College in 2009.

He played football at Culver City (Calif.) High.

He then played defensive back at Pasadena (Calif.) City College in 2002, Syracuse in 2003 and Idaho State in 2004 and 2005. He was an All-Big Sky first teamer and team captain both seasons at Idaho State.

He received his bachelor's degree in communication from Idaho State in 2006.

He then played 2 seasons in the Arena Football League 2, for the Rio Grande Valley Dorados (2007) and Arkansas Twisters (2008).

He was born on Sept. 1, 1982. His wife's name is Jayna. He has a son, King. His cousins are former USC defensive backs Kris Richard (1998-2001), who played with the NFL's Seattle Seahawks (2002-04) and San Francisco 49ers (2005) and then coached with USC, Seahawks, Dallas Cowboys and New Orleans Saints, and Darnell Lacy (1996-98).

ROY MANNING
Outside Linebackers
Nickels
Assistant Head Coach for Defense

Roy Manning, a former Big Ten and NFL linebacker who has coached in three Power 5 conferences, joined the USC staff as the outside linebackers coach, nickels coach and assistant head coach for defense in December of 2021.

Manning, 40, spent the past 3 seasons as Oklahoma's cornerbacks coach. In 2020, OU was third nationally in interceptions (16) and ninth in pass efficiency defense (112.9). The Sooner defense only gave up 12 passing TD's in 11 games, the fewest in the country by teams that played 9 or more games. Cornerback Tre Brown was an NFL Draft fourth round pick in 2021 and cornerback Parnell Motley was an All-Big 12 first team selection in 2019. The Sooners played in the 2021 Alamo Bowl, won the Big 12 crown and played the Cotton Bowl in 2020 and won the Big 12 title and played in a College Football semifinal in the Peach Bowl in 2019.

He was UCLA's outside linebackers coach and special teams coordinator in 2018. The Bruins special teams improved from 65th to 20th in the college football S&P+ rankings.

He coached outside linebackers at Washington State from 2015 to 2017. In 2017, the Cougars ranked 16th nationally in total defense (323.3), ninth in passing defense (170.9) and ninth in turnovers gained (28) while allowing only 11 touchdown passes and posting 103 tackles for loss. In 2016, WSU's outside linebackers combined for 16 tackles for loss, 5.5 sacks and six turnovers, while they combined for 26.5 tackles for loss, 12 sacks and 146 tackles in 2015. The Cougars played in the 2015 Sun Bowl and 2016 and 2017 Holiday Bowls.

He served the previous 2 seasons (2013-14) at Michigan, coaching outside linebackers in 2013 and cornerbacks in 2014. Wolverine linebackers Cam Gordon and Jake Ryan combined for 70 tackles, 13 tackles for loss and 5 sacks in 2013 while defensive back Raymon Taylor earned All-Big Ten honors in 2014. Michigan played in the 2013 Buffalo Wild Wings Bowl. From 2011-14, the Michigan defense ranked among the top 20

nationally in 3 of the 4 seasons in total defense, pass defense and scoring defenses. Manning helped turn around this unit that in 2010 ranked 110th in total defense, 112th in passing defense and 108th in scoring defense.

He was the running backs coach at Cincinnati in 2012, helping the Bearcats lead the Big East in rushing with 201.5 yards per game. Running back George Winn had the second-best rushing season in school history with 1,334 yards (102.6 per game) and 13 touchdowns, both conference bests. Cincinnati played in the 2012 Belk Bowl.

In 2011, he was an offensive graduate assistant at Michigan, where he worked with the offensive line. The Wolverines played in the Sugar Bowl.

His first coaching experience came in 2010 at Cincinnati, where he worked as a defensive assistant.

Manning was a linebacker at Michigan (2001-04), appearing in 37 games in his career (including 10 starts as a 2004 redshirt senior). He had 72 tackles, including 9 for losses (with 3 sacks) in his career.

He earned his bachelor's degree in general studies from Michigan in 2004.

He then played 3 years in the NFL with the Green Bay Packers (2005) Houston Texans (2006), Buffalo Bills (2006), Jacksonville Jaguars (2007) and Cincinnati Bengals (2007).

Manning starred in 4 sports (football, basketball, baseball and track) at Saginaw (Mich.) High. He was inducted into the Saginaw Sports Hall of Fame in 2020.

He was born on Dec. 4, 1981 in Saginaw, Mich. He has a son, Malakai, and daughter, Olivia.

BRIAN ODOM
Inside Linebackers
Associate Head Coach for Defense

Brian Odom, who has a dual background in coaching linebackers and sports performance, joined the USC staff as the inside linebackers coach and associate head coach for defense in December of 2021.

Odom, 40, spent the previous 3 years (2019-21) as the inside linebackers coach at Oklahoma. The Sooners ranked 24thnationally in rushing defense in 2021 (123.8) and advanced to the Alamo Bowl. In 2020 while winning the Big 12 title and playing in the Cotton Bowl, OU was fourth in the nation in opponent third-down conversion percentage (27.9), seventh in sacks (3.4) and ninth in both pass efficiency defense (112.9) and rushing defense (105.1) while allowing just 21.7 points per game. Oklahoma was 17th in the nation in opponent third-down conversion percentage (32.2) in 2019 when OU won the Big 12 crown and played in a College Football Playoff semifinal in the Peach Bowl. Linebacker Kenneth Murray was an All-Big 12 first team selection in 2019 and an NFL first round pick in 2020.

He was the outside linebackers coach at Missouri in 2017 and 2018. The Tigers were 22nd nationally in rushing defense (122.9) in 2017. Linebacker Terez Hall played in the NFL. Missouri played in the 2017 Texas Bowl and 2018 Liberty Bowl.

He was a defensive quality control assistant at Washington State for the 2015 and 2016 seasons. The Cougars played in the 2015 Sun Bowl and 2016 Holiday Bowl.

Odom spent 3 years (2012-14) as the co-director of sports performance for Houston's football program. The Cougars were in the 2014 BBVA Compass Bowl and 2015 Armed Forces Bowl.

He spent 7 years (2005-11) working with the football performance program at Arizona, the first 2 as assistant director of performance enhancement and the last 5 as associate director of performance enhancement. Additionally, for 5 seasons (2006-10) he assisted Arizona's football operations director by coordinating advance travel arrangements for all away games. The Wildcats played in the 2008 Las Vegas Bowl, 2009 Holiday Bowl and 2010 Alamo Bowl.

He began his career in athletics as an administrative and defensive graduate assistant at Missouri for the first half of 2005. The Tigers played in the Independence Bowl.

He attended Oklahoma for 2 seasons (2000-01), redshirting as a running back on the Sooners' 2000 national championship team (he won the team's Iron Man Award that season for his performance in the weight room) and then lettering in 2001 while playing primarily on special teams.

He then transferred to Southeastern Oklahoma State, where he was a 3-year (2002-04) starting tailback. He earned All-Lone Star Conference first team honors as a senior in 2004.

He earned his bachelor's degree from Southeastern Oklahoma State in 2004.

He was Oklahoma's High School Player of the Year in 1999 as a running back at Ada (Okla.) High.

He was born July 2, 1981. He and his wife, Mackenzie, have 2 sons, Benjamin and Brock. His older brother, Barry, was the head football coach at Missouri (2016-19) and now is Arkansas' defensive coordinator.

SHAUN NUA
Defensive Line

Shaun Nua, a former NFL Super Bowl-winning defensive end who has coaching experience in the Pac-12 and Big Ten, joined the USC staff as defensive line coach in January of 2022.

Nua, 40, spent the past 3 seasons (2019-21) as Michigan's defensive line coach. Defensive end Kwity Paye was a first round selection in the 2021 NFL Draft by the Indianapolis Colts. In 2021, defensive end Aidan Hutchinson was a consensus All-American first teamer, Big Ten Defensive Player of the Year and Academic All-American first teamer when he won the Lombardi Award, Hendricks Award and Lott IMPACT Trophy. Michigan was 21st nationally in sacks (2.77) in 2019 and held 7 teams under 100 rushing yards. UM defensive linemen posted 23 tackles for loss and 15.5 sacks in 2019 and followed that with 13.5 tackles for loss and 6.5 sacks during the COVID-shortened 2020 season. The Wolverines played in the 2020 Citrus Bowl and 2021 CFP semifinals in the Orange Bowl.

He was the defensive line coach at Arizona State in 2018. Defensive lineman Russell Wren was a fourth round pick in the 2019 NFL Draft by the Cincinnati Bengals. The Sun Devils played in the 2018 Las Vegas Bowl.

He spent 6 seasons (2012-17) as the defensive line coach at the U.S. Naval Academy. Defensive end Will Anthony was All-American Athletic Conference first team in 2015. The Midshipmen won a school-record 11 games, finished 18th in both polls and shared the AAC West Division title in 2015, their first season in the AAC. In 2016, Navy played in the AAC Championship Game. During his tenure, Navy beat Army 4 times, won 3 Commander-In-Chief's Trophies and played in a bowl each season (2012 Fight Hunger Bowl, 2013 Armed Forces Bowl, 2014 Poinsettia Bowl, 2015 Military Bowl, 2016 Armed Forces Bowl and 2017 Military Bowl).

He began his coaching career at BYU, his alma mater, serving as an intern in 2009 and then a graduate assistant coach working with the defense. BYU was 24th nationally in total defense in 2010 and 13th in 2011. The Cougars appeared in the 2009 Las Vegas Bowl, 2010 New Mexico Bowl and 2011 Armed Forces Bowl.

He played 4 seasons (2005-08) in the NFL, the first 3 with the Pittsburgh Steelers and 2008 with the Buffalo Bills. He was a member of the Steelers' Super Bowl XL-winning team in 2006.

He was a defensive end at BYU for 3 seasons (2002-04), earning All-Mountain West second team honors in 2004.

He earned his bachelor's degree in youth and family recreation in 2005 and a master's degree in recreation management in 2013, both from BYU.

He was a Junior College All-American at Eastern Arizona Junior College before transferring to BYU.

He attended Tafuna High in American Samoa.

He was born on May 22, 1991. He and his wife, Hilary, have 3 children: Losi, Kelina and Malia. He is the son of Sao and Usu Nua. His cousin, Ianeta Le'i, played softball (first base) for 4 seasons (2003-06) at BYU, where she was a 3-time All-American and then served as an assistant coach (2007-13). His cousin, Devin Tavana, was an offensive lineman at Southern Utah (2010-11).

KIEL McDONALD
Running Backs

Kiel McDonald, who has tutored some of the Pac-12's top running backs in recent years, joined the USC staff as running backs coach in January of 2022.

He spent the previous 5 seasons (2017-21) as Utah's running backs coach. During his time, Utah led the Pac-12 in rushing in 2021 with All-Pac-12 first teamer Tavion Thomas eclipsing the 1,000-yard rushing barrier (he set Utah's single-season rushing TD record with 21) and in 2019 as All-American first teamer and Pac-12 Offensive Player of the Year Zack Moss achieved his third consecutive 1,000-yard season and became the program's all-time leading rusher (he set or tied 8 school records). The late Ty Jordan was a Freshman All-American, AP Pac-12 Newcomer of the Year and the Pac-12 Offensive Freshman of the Year in 2020 while averaging 119.4 rushing yards (tops among FBS freshmen). The Utes won the Pac-12 South Division title in 2018-19-21 and were Pac-12 champs in 2021. They played in the 2017 Heart of Dallas Bowl, 2018 Holiday Bowl, 2019 Alamo Bowl and 2022 Rose Bowl.

Before coming to Utah, the 38-year-old McDonald spent 5 years as the running backs coach at Eastern Washington (2012-16), where he was also the co-special teams' coordinator. Inheriting a run game that averaged just 79.0 yards in 2011, he helped the rushing attack improve to 183.7 yards per game by his second season. The Eagles made the FCS playoffs 4 times during his time there, advancing to the national semifinals in 2012, 2013 and 2016 and to the quarterfinals in 2014.

McDonald was a graduate assistant offensive quality control coach at Arizona State in 2011, as the Sun Devils played in the Las Vegas Bowl.

He spent 2010 as the defensive backs and strength coach at San Jose City College in 2010. He also interned with the San Francisco 49ers in 2010, helping with the secondary.

He also coached at Gunderson High in San Jose (Calif.) and was a strength coach at Marshall Performance and Fitness in San Jose.

He was a cornerback at Sacramento City College in 2002 and 2003, earning All-NorCal Conference honorable mention as a sophomore. He played 2 games at Arizona in 2004 before an injury ended his season. He transferred to Sacramento State for the 2005 season, where he won Big Sky All-Academic honors, and then to Idaho in 2006, where he had 31 tackles, 5 pass breakups and an interception in 2006.

He earned his bachelor's degree in business communication from Sacramento State in 2006.

He prepped at Thomas B. Doherty High in Colorado Spring (Colo.), where he lettered in football, hockey, baseball and track.

He is from Milpitas, Calif. and was born on April 22, 1983. His first name is pronounced Kyle.

ZACH HANSON
Tight Ends

Zach Hanson, regarded as one of the game's top young coaches, joined the USC staff as the tight ends coach in December of 2021.

Hanson, 33, spent the past 2 seasons (2020-21) as the offensive line coach at Tulsa. He coached Tyler Smith, who was a Freshman All-American and an All-American Athletic Conference first team pick in 2020. Offensive tackle Chris Paul has received an invitation to the 2022 NFL Combine and the 2022 Senior Bowl. In his two seasons at Tulsa, Hanson had 7 offensive linemen earn All-American Athletic Conference honors. The Golden Hurricane played in the 2020 Armed Forces Bowl and 2021 Myrtle Beach Bowl. Tulsa also played in the 2020 American Athletic Conference championship against Cincinnati.

He was a senior offensive analyst at Oklahoma in 2019 when the Sooners played in the College Football Playoff semifinal in the Peach Bowl.

In 2018, he was the tight ends coach and assistant offensive line coach at Kansas State, his alma mater.

He spent 2016 and 2017 at North Carolina as a graduate assistant for special teams. The Tar Heels led the nation in punt return defense (0.2) and were second in kickoff returns (26.97) in 2016. Punter Tom Sheldon was a Freshman All-American in 2017. North Carolina was in the 2016 Sun Bowl.

He began his coaching career at Kansas State for 4 seasons (2012-15), serving as an offensive quality control coach in 2012 and then the final 3 years as an offensive graduate assistant. He worked with the offensive line during his first 3 years there and with the wide receivers in 2015. The Wildcats, who won the Big 12 Championship in 2012, played in the 2013 Fiesta Bowl, 2013 Buffalo Wild Wings Bowl, 2015 Alamo Bowl and 2016 Liberty Bowl.

Hanson was an offensive tackle at Kansas State (2008-11), earning 2011 All-Big 12 first team and Academic All-Big 12 second team accolades. He appeared in 37 games in his career, including starting at left tackle in 2011 when the Wildcats went 10-3 and appeared in the Cotton Bowl. Kansas State also played in the 2010 Pinstripe Bowl.

He originally signed with Nevada out of high school but opted to attend Sacramento City College prior to going to Kansas State.

He earned a bachelor's degree in social sciences in 2010 and his master's degree in sociology in 2014, both from Kansas State.

He prepped at Linden (Calif.) High.

He was born on Feb. 13, 1988. His wife, Annie, is USC's executive director of football recruiting.

LUKE HUARD
Interim - Inside Wide Receivers

Luke Huard, who comes from a family of outstanding quarterbacks, joined the USC staff in February of 2022 as an offensive analyst. In March, he took over as interim inside wide receivers coach while Dave Nichol was away from the program for a personal matter.

Huard, 42, spent the previous 3 seasons (2019-21) as an offensive analyst at Texas A&M. The Aggies earned berths in the 2019 Texas Bowl, 2021 Orange Bowl and 2021 Gator Bowl.

Before that, he was the co-offensive coordinator and quarterbacks coach at Sacramento State for 2 seasons (2017-18). The Hornets averaged 486.0 total yards and 37.6 points (fifth nationally) in 2017 as quarterback Kevin Thomson set several school season records, and then averaged 402.8 total yards in 2018.

He was the offensive coordinator and quarterbacks coach at Georgia State for 4 seasons (2013-16). GSU quarterbacks Ronnie Bell and Nick Arbuckle set numerous school records, including Arbuckle's Sun Belt records in 2015 for passing yards (4,368) and total offense (4,273). Arbuckle, who ranked sixth nationally in passing yards per game in 2015, was the Sun Belt's Student-Athlete of the Year that season. Nine Georgia State pass catchers earned All-Sun Belt honors during Huard's tenure. The Panthers played in the 2015 and 2017 Cure Bowl.

He was at Illinois State for 4 seasons (2009-12), the first as the quarterbacks coach and then adding the offensive coordinator duties the next 3 years. In 2012, the Redbirds led the Missouri Valley Football Conference in passing and total offense while scoring more than 30 points per game, and they advanced to the quarterfinals of the FCS playoffs. Quarterback Matt Brown was a 3-time All-Conference selection, and was the 2009 MVFC Newcomer of the Year and 2012 MVFC Offensive Player of the Year.

Huard was a graduate assistant at Washington in 2007 and 2008, working with the quarterbacks. Quarterback Jake Locker was the Pac-10 Newcomer of the Year in 2007 (he went on to be an NFL first round pick).

Huard started his coaching career in 2002 as the offensive coordinator and quarterbacks coach at Washington High in Tacoma (Wash.).

He then spent 4 years (2003-06) as the head coach at Interlake High in Bellevue (Wash.). In 2004, he led the team to its first winning season in 10 years. That same year, he also was the offensive coordinator and quarterbacks coach for the Eastside Hawks, a semi-pro team that went 10-0 in 2004 and won the Northwest Football League title.

After being named Washington's 1997 Gatorade Player of the Year as a quarterback at Puyallup High, he played at North Carolina for 3 seasons (1998-2000) before a shoulder injury ended his career. He started 4 games as a redshirt freshman in 1999.
He received his bachelor's degree in political science from North Carolina in 2002.
His brothers, Damon and Brock, were quarterbacks at Washington and in the NFL. Damon played at Washington (1991-95), including on UW's 1991 national champions, and then with the Miami Dolphins (1997-2000), New England Patriots (2001-2003, including on the Super Bowl XXXVI and XXXVIII champs), and Kansas City Chiefs (2004-08), and now is director of community and external relations and special advisor to the athletic director at Washington as well as an analyst on Husky football radio broadcasts. Brock played at Washington (1995-

98), then with the Seattle Seahawks (1999-2001, 2004) and Indianapolis Colts (2002-03) and now is a college football analyst for FOX Sports and a sports radio host in Seattle. His father, Mike, was inducted into the Washington State Football Coaches Association Hall of Fame in 1998 and the Pacific Northwest Football Hall of Fame in 2011 after 17 seasons as the head coach at Puyallup High, winning the state title in 1987. His nephew, Sam, is a redshirt freshman quarterback at Washington, while his niece, Haley, is a freshman guard on Montana's basketball team. His sister-in-law, Molly, played basketball at Washington (1995-99).
He was born on Oct. 1, 1979. He and his wife, Dolly, have 2 daughters.

BENNIE WYLIE
Director of Football Sports Performance

Bennie Wylie, one of the top strength and conditioning coaches in the country, joined the USC staff as the director of football sports performance in December of 2021.

Wylie, 45, spent the previous 4 years (2018-21) as Oklahoma's director of sports performance for football. The Sooners won the Big 12 title in 2018, 2019 and 2020, made a pair of College Football Playoff semifinal appearances in 2018 and 2019 (in the Orange and Peach Bowls, respectively) and also played in the Cotton Bowl in the 2020 season and the Alamo Bowl in 2021.

Prior to arriving at OU, he served as director of performance at The Performance Lab, a private group-training strength and fitness center in Abilene, Tex. He also provided training and obstacle fitness to United States military personnel as a staff member of Alpha Warrior.

He spent 3 years (2011-13) as strength and conditioning head coach for football at Texas. The Longhorns appeared in the 2011 Holiday Bowl and 2012 and 2013 Alamo Bowl.

He spent the 2010 season at Tennessee as strength and conditioning head coach for football. The Volunteers participated in the Music City Bowl.

He served 7 seasons (2003-09) as head strength and conditioning coach at Texas Tech. The Red Raiders competed in bowl games in each season: 2003 Houston Bowl, 2004 Holiday Bowl, 2006 Cotton Bowl, 2006 Insight Bowl, 2008 Gator Bowl, 2009 Cotton Bowl and 2010 Alamo Bowl.

He was an assistant strength and conditioning coach with the Dallas Cowboys from 1999 to 2002, helping rehabilitate injured players. He also spent the spring seasons heading the strength and conditioning program for the Dallas Desperados of the Arena Football League.

He got his start in strength and conditioning as a graduate assistant at Sam Houston State in 1998 and was named the Bearkats' interim head strength and conditioning coach that same year.

He is certified by the Titleist Performance Institute and USA Weightlifting and was named a Master Strength and Conditioning Coach by the Collegiate Strength and Conditioning Coaches Association in 2012.

He was a 4-year (1994-97) letterwinning running back at Sam Houston State, serving as the team captain in 1997 while earning All-Southland Conference second team honors. He also was on the Bearkats' track and field team.

He earned a bachelor's degree in kinesiology from Sam Houston State in 1999.

He prepped at Mexia (Tex.) High.

He was born on July 11, 1976. He and his wife, Jennifer, have twin sons, Braden and Caden, and a daughter, Hope.

FOOTBALL SUPPORT STAFF

Zach Crabtree
Offensive Graduate Assistant
Conner McQueen
Offensive Graduate Assistant
Will Johnson
Defensive Graduate Assistant
Peyton Pelleur
Defensive Graduate Assistant
Will Harriger
Senior Offensive Analyst
Austin Woods
Senior Defensive Analyst
Lenny Vandermade
Offensive Analyst
Parker Henry
Defensive Analyst
Ryan Dougherty
Special Team Analyst
Taylor Mays
Student Assistant
Bryan Kegans
Assoc. Dir. of Football Sports Performance
Caesar Martinez
Asst. Dir. of Football Sports Performance
Andrew Smith
Assistant Strength Coach
Caleb Withrow
Assistant Strength Coach
Jackson Polk
Assistant Director of Sports Science
Joseph Wood
Assoc. Athletic Director - Football Admin.
Clarke Stroud
Director of Football Operations
Ben Hynds
Assistant Director of Football Operations
Cheryl Taplin
Executive Assistant to Head Coach/
Assistant Director of Operations
Annie Hanson
Executive Director of Football Recruiting
Spencer Harris
Director of Player Personnel
Gavin Morris
Asst. AD / Director of Player Relations
Megan Mez
Director of Recruiting Operations
Megan Mueller
Director of Player Engagement
Chris Carter
Interim Director of Player Development
Drew Fox
Assistant Director of Player Personnel
Weston Zernechel
Assistant Director of Player Personnel
Radmen Niven
Executive Director of Football
Marketing and Branding
Geno Velasco
Director of Cinematography and
Post Production
Rob Washington
Director of Content

2021 SEASON STATISTICS

Team

	USC	OPP
First downs rushing	112	98
First downs passing	166	127
First downs penalty	33	30
Total first downs	311	255
Penalties/Yards	96/900	86/818
Fumbles/Lost	17-7	11-5
Third down conversions	81-179	59-138
Avg. Time of Possession	30:35	29:25
Sacks by/Yards	21/124	18/166
Avg. yards rushing per game	145.6	167.1
Avg. yards passing per game	298.3	241.8
Avg. total offense per game	443.9	408.9

SCORE BY QUARTERS	1	2	3	4	OT	Total
USC	**57**	**105**	**69**	**113**	**0**	**344**
Opponents	**66**	**129**	**94**	**92**	**0**	**381**

Individual

(Returning players are listed in CAPITAL LETTERS)

RUSHING	*TCB*	*YDS*	*YL*	*NET*	*AVG*	*TD*	*LONG*
Ingram	156	955	44	911	5.8	5	53
Malepeai	114	523	21	502	4.4	6	35
BARLOW	62	296	7	289	4.7	2	16
CAMPBELL	12	59	6	53	4.4	0	13
Dart	22	91	48	43	2.0	2	18
BRYANT	1	3	0	3	3.0	1	3
London	1	2	0	2	2.0	0	2
Krommenhoek	1	0	0	0	0.0	0	0
Team	3	0	6	-6	-2.0	0	0
MOSS	3	13	27	-14	-4.7	0	10
Slovis	26	71	107	-36	-1.4	0	11
USC TOTALS	**401**	**2013**	**266**	**1747**	**4.4**	**16**	**53**
OPPONENTS	**436**	**2230**	**225**	**2005**	**4.6**	**28**	**87**

PASSING	*PA*	*PC*	*PI*	*PCT*	*YDS*	*TD*	*LONG*	*RATING*
Slovis	297	193	8	.650	2153	11	62	132.7
Dart	189	117	5	.619	1353	9	45	132.5
MOSS	13	8	0	.615	74	1	16	134.7
Team	1	0	0	.000	0	0	0	0.0
USC TOTALS	**500**	**318**	**13**	**.636**	**3580**	**21**	**62**	**132.4**
OPPONENTS	**331**	**216**	**14**	**.653**	**2902**	**20**	**73**	**150.4**

RECEIVING	*NO*	*YDS*	*AVG*	*TD*	*LONG*
London	88	1084	12,3	7	44
WASHINGTON	54	602	11.1	1	29
BRYANT	44	579	13.2	7	62
Ingram	22	156	7.1	0	32
K. FORD	19	252	13.3	2	45
Krommenhoek	15	137	9.1	1	20
M. JACKSON	12	116	9.7	0	21
Malepeai	12	65	5.4	0	14
EPPS	10	173	17.3	1	41
WOLFE	8	56	7.0	0	18
Trigg	7	109	15.6	1	46
McREE	7	91	13.0	0	19
Manjack	7	67	9.6	0	42
BARLOW	4	22	5.5	0	14
Nixon	3	35	11.7	1	16
JOH. JACKSON	3	16	5.3	0	7
WARE-HUDSON	2	4	2.0	0	5
CAMPBELL	1	16	16.0	0	16
USC TOTALS	**318**	**3580**	**11.3**	**21**	**62**
OPPONENTS	**216**	**2902**	**13.4**	**20**	**73**

PUNTING	*NO*	*YDS*	*AVG*	*BLK*	*LONG*
Griffiths	44	1978	45.0	0	71
USC TOTALS	**44**	**1978**	**45.0**	**0**	**71**
OPPONENTS	**43**	**1921**	**44.7**	**0**	**72**

FG KICKING	*1-19*	*20-29*	*30-39*	*40-49*	*50+*	*PTS*
Lewis	0-0	5-5	7-8	4-6	1-3	51
STADTHAUS	0-0	4-4	1-1	1-1	0-0	18
USC TOTALS	**0-0**	**9-9**	**8-9**	**5-7**	**1-3**	**69**
OPPONENTS	**0-0**	**4-5**	**0-1**	**2-4**	**0-1**	**18**

PUNT RETURNS	*NO*	*YDS*	*AVG*	*TD*	*LONG*
BRYANT	11	50	4.5	0	21
Nixon	3	21	7.0	0	15
M. JACKSON	2	5	2.5	0	5
USC TOTALS	**16**	**76**	**4.8**	**0**	**21**
OPPONENTS	**11**	**66**	**6.0**	**0**	**25**

KICKOFF RETURNS	*NO*	*YDS*	*AVG*	*TD*	*LONG*
BRYANT	16	413	25.8	0	62
WASHINGTON	7	121	17.3	0	24
Nixon	3	55	18.3	0	21
Christon	1	17	17.0	0	17
Jountti	1	11	11.0	0	11
USC TOTALS	**18**	**617**	**22.0**	**0**	**62**
OPPONENTS	**16**	**409**	**25.6**	**1**	**100**

INTERCEPTION RETURNS	*NO*	*YDS*	*AVG*	*TD*	*LONG*
ALFORD	3	0	0.0	0	0
Steele	2	0	0.0	0	0
BULLOCK	2	0	0.0	0	0
G. Johnson	1	37	37.0	1	37
J. Williams	1	14	14.0	0	14
D. Jackson	1	9	9.0	0	9
Taylor-Stuart	1	0	0.0	0	0
Mauga	1	0	0.0	0	0
JOS. JACKSON	1	0	0.0	0	0
JAY. SMITH	1	0	0.0	0	0
USC TOTALS	**14**	**60**	**4.3**	**1**	**37**
OPPONENTS	**13**	**242**	**18.6**	**2**	**79**

SCORING	*TD*	*1XP*	*2XP*	*FG*	*SAF*	*PTS*
Lewis	0	22-23	0-0	17-22	0	73
BRYANT	8	0-0	1-1	0-0	0	50
London	7	0-0	0-0	0-0	0	42
Malepeai	6	0-0	0-0	0-0	0	36
Ingram	5	0-0	0-0	0-0	0	30
STADTHAUS	0	11-11	0-0	6-6	0	29
Dart	2	0-0	0-1	0-0	0	12
K. FORD	2	0-0	0-0	0-0	0	12
BARLOW	2	0-0	0-0	0-0	0	12
WASHINGTON	1	0-0	1-1	0-0	0	8
EPPS	1	0-0	1-1	0-0	0	8
TUIPULOTU	1	0-0	0-0	0-0	0	6
Nixon	1	0-0	0-0	0-0	0	6
G. Johnson	1	0-0	0-0	0-0	0	6
Krommenhoek	1	0-0	0-0	0-0	0	6
Trigg	1	0-0	0-0	0-0	0	6
McREE	0	0-0	1-1	0-0	0	2
USC TOTALS	**39**	**33-34**	**4-5**	**23-28**	**0**	**344**
OPPONENTS	**52**	**51-51**	**0-1**	**6-11**	**0**	**381**

DEFENSIVE STATISTICS	*Total Tackles*	*Solo/ Assisted Tackles*	*Tackles For Loss/Yds*	*QB Sacks/ Yds*	*Pass Def.*	*Fumbles Caused/ Rec.*
Mauga	90	55/35	5.5/15	1/10	2	1/0
GOFORTH	61	31/30	1/3	0/0	0	1/1
Pola-Mao	57	41/16	1/1	0/0	1	0/1
C. Williams	48	31/17	2.5/6	1/2	1	0/0
TUIPULOTU	48	24/24	7.5/42	5.5/39	2	2/1*
Taylor-Stuart	39	25/14	0/0	0/0	3	0/0
BULLOCK	39	25/14	0/0	0/0	3	0/0
D. Jackson	37	22/15	8/35	5/30	1	1/1
Steele	34	19/15	2/21	1/19	3	1/0
G. Johnson	33	19/14	2.5/13	0/0	1	1/0
ALFORD	31	27/4	0/0	0/0	3	0/0
Lichtenstein	28	11/17	6/17	4/11	0	0/0
Scott	27	12/15	1/2	0/0	1	0/0
Echols	20	11/9	1.5/4	0/0	1	0/0
TA'UFO'OU	18	5/13	1.5/1	0/0	0	0/0
FIGUEROA	16	8/8	3.5/4	0/0	0	0/0
THOMPSON	11	6/5	1/1	0/0	0	0/0
JAY. SMITH	11	10/1	2/9	1/6	1	1/0
FOREMAN	11	7/4	3.5/8	2.5/7	0	0/0
J. Williams	9	5/4	1/0	0/0	1	0/0
JOS. JACKSON	9	4/5	0/0	0/0	1	0/0
SEKONA	8	4/4	0/0	0/0	0	0/0
BROWN	7	5/2	0/0	0/0	0	0/0
NOMURA	5	2/3	0/0	0/0	0	0/0
BENTON	3	1/2	0/0	0/0	0	0/0
Makaula	3	2/1	0/0	0/0	0	0/0
STADTHAUS	2	2/0	0/0	0/0	0	0/0
GIBBS	2	2/0	1/2	0/0	0	0/0
CROOM	2	2/0	0/0	0/0	0	1/0
WRIGHT	2	1/1	0/0	0/0	0	0/0
Falaniko	2	2/0	0/0	0/0	0	0/0
MOORE	1	1/0	0/0	0/0	0	0/0
London	1	1/0	0/0	0/0	0	0/0
MONHEIM	1	0/1	0/0	0/0	0	0/0
Jountti	1	0/1	0/0	0/0	0	0/0
GORDON	1	0/1	0/0	0/0	0	0/0
WINSTON	1	0/1	0/0	0/0	0	0/0
Dart	1	1/0	0/0	0/0	0	0/0
Jones	1	1/0	0/0	0/0	0	0/0
DEDICH	1	0/1	0/0	0/0	0	0/0
Slovis	1	1/0	0/0	0/0	0	0/0
Nixon	1	0/1	0/0	0/0	0	0/0
Lewis	1	1/0	0/0	0/0	0	0/1
D. Johnson	1	0/1	0/0	0/0	0	0/0
Malepeai	1	0/1	0/0	0/0	0	0/0
WASHINGTON	1	1/0	0/0	0/0	0	0/0
USC TOTALS	**728**	**428/300**	**52/185**	**21/124**	**25**	**9/5***
OPPONENTS	**889**	**511/378**	**61/273**	**18/166**	**67**	**8/7**

*Includes 1 for a TD

2021 GAME-BY-GAME STATISTICS

INDIVIDUAL STATISTICS

(USC game highs in bold face)

Name	*San Jose*	*Stanford*	*Wash. St.*	*Ore. St.*	*Colorado*	*Utah*	*No. Dame*	*Arizona*	*Ariz. St.*	*UCLA*	*BYU*	*Cal*
Rushing: TCB-NET-TD												
Ingram	**15-86**-0	10-44-1	7-16-0	**14-79**-2	**14-124**-0	**14-70**-0	**24-138**-1	**27-204**-1	**14-54**-0	**17-96**-0	--	--
Malepeai	14-65-0	**15-94**-0	**9**-9-0	4-12-0	10-36-1	3-6-1	--	6-17-0	5-8-0	10-49-3	**20-99**-1	**18-107**-0
BARLOW	--	3-22-1	--	--	10-61-0	6-29-0	4-15-1	8-28-0	2-6-0	4-24-0	19-81-0	6-23-0
CAMPBELL	--	--	--	--	--	--	--	--	--	2-15-0	1-2-0	9-36-0
Dart	--	--	6-**32**-0	--	--	--	--	--	3-16-1	4-(-25)-0	4-28-1	3-(-8)-0
BRYANT	--	--	1-3-1	--	--	--	--	--	--	--	--	--
London	1-2-0	--	--	--	--	--	--	--	--	--	--	--
Krommenhoek	--	--	--	--	--	--	--	--	--	--	--	1-0-0
Team	--	--	1-(-2)-0	--	1-(-3)-0	--	--	1-(-1)-0	--	--	--	--
MOSS	--	--	--	--	--	--	--	--	--	--	--	3-(-14)-0
Slovis	4-7-0	5-25-0	1-(-10)-0	4-(-15)-0	--	2-(-13)-0	5-(-24)-0	2-(-14)-0	3-8-0	--	--	--
Passing: PA-PC-INT-YDS-TD												
Slovis	36-**24**-0 **256**-2	42-**27**-1 **223**-1	2-1-0 8-0	49-**31**-3 **355**-1	29-**19**-0 **276**-3	53-**33**-1 **401**-2	37-**27**-1 **299**-0	21-**15**-1 **204**-2	28-**16**-1 **131**-0	--	--	--
Dart	--	--	46-**30**-2 **391**-4	--	--	--	--	18-12-0 109-2	17-8-1 89-0	47-**27**-2 **325**-1	35-**23**-0 **248**-1	26-**17**-0 **191**-1
MOSS	--	--	--	--	--	--	--	--	--	--	--	13-8-0 74-1
Team	--	--	--	--	--	--	--	--	--	--	1-0-0 0-0	--
Receiving: NO-YDS-TD												
London	**12-137**-0	4-**68**-1	**13-170**-2	**10-165**-0	**9-130**-1	**16-162**-1	**15-171**-0	**9**-81-2	--	--	--	--
WASHINGTON	4-56-1	**6**-47-0	3-31-0	2-41-0	3-46-0	4-56-0	2-19-0	8-87-0	**9-78**-0	4-37-0	4-32-0	5-59-0
BRYANT	--	4-11-0	3-56-1	5-22-1	2-21-1	5-85-0	2-14-0	3-**89**-2	6-64-0	**9-161**-1	**5**-56-1	--
Ingram	1-5-0	3-15-0	2-(-1)-0	4-37-0	1-17-0	3-15-0	1-0-0	2-21-0	2-11-0	3-39-0	--	--
K. FORD	--	4-35-0	1-36-1	--	--	--	1-13-0	2-9-0	2-24-0	3-29-0	2-24-0	5-71-1
Krommenhoek	2-26-1	--	3-29-0	2-9-0	--	1-11-0	3-28-0	--	1-9-0	--	2-16-0	1-9-0
M. JACKSON	--	--	--	--	--	--	--	--	1-11-0	4-17-0	1-15-0	**6-73**-0
Malepeai	2-2-0	1-8-0	2-6-0	2-17-0	1-1-0	--	--	--	--	1-14-0	2-9-0	1-8-0
EPPS	1-19-0	1-4-0	1-18-0	--	1-10-0	2-59-1	2-38-0	1-6-0	1-19-0	--	--	--
WOLFE	2-11-0	1-9-0	--	2-6-0	--	--	--	1-3-0	--	1-9-0	1-18-0	--
Trigg	--	1-7-0	--	3-44-0	2-51-1	1-7-0	--	--	--	--	--	--
McREE	--	--	--	--	--	--	--	1-9-0	--	2-19-0	4-**63**-0	--
Manjack	--	2-14-0	1-42-0	--	--	--	1-3-0	--	2-4-0	--	--	1-4-0
BARLOW	--	--	--	--	--	1-6-0	--	--	--	--	2-15-0	1-1-0
Nixon	--	1-5-0	--	1-14-0	--	--	--	--	--	--	--	1-16-1
JOH. JACKSON	--	--	2-12-0	--	--	--	--	--	--	--	--	1-4-0
WARE-HUDSON	--	--	--	--	--	--	--	--	--	--	--	2-4-0
CAMPBELL	--	--	--	--	--	--	--	--	--	--	--	1-16-0
Punting: NO-YDS-LONG												
Griffiths	5-228-58	4-194-58	3-137-57	3-135-57	3-129-44	5-231-71	2-99-52	3-18-43	5-219-59	5-219-60	4-196-59	2-73-41
Punt Returns: NO-YDS-LONG												
BRYANT	--	1-21-21	1-0-0	--	4-28-13	2-(-3)-1	--	2-(-1)-2	--	--	1-5-5	--
Nixon	1-15-15	--	1-(-1)-(-1)	--	1-7-7	--	--	--	--	--	--	--
M. JACKSON	--	--	--	--	--	--	--	--	--	--	--	2-5-5
Kickoff Returns: NO-YDS-LONG												
BRAYNT	--	1-17-17	2-62-37	1-21-21	--	2-31-21	3-61-24	1-20-20	1-37-37	3-76-30	2-88-62	--
WASHINGTON	--	--	--	--	--	--	2-35-18	--	--	--	2-35-24	3-51-18
Nixon	--	--	--	--	--	2-38-21	--	--	--	1-17-17	--	--
Christon	1-17-17	--	--	--	--	--	--	--	--	--	--	--
Jountti	--	--	--	--	--	1-11-11	--	--	--	--	--	--
Interceptions: NO-YDS-TD												
ALFORD	--	--	--	--	--	--	--	--	2-0-0	1-0-0	--	--
Steele	--	--	--	--	--	--	1-0-0	--	--	1-0-0	--	--
BULLOCK	--	--	1-0-0	--	--	--	--	--	--	--	1-0-0	--
G. Johnson	1-37-1	--	--	--	--	--	--	--	--	--	--	--
J. Williams	--	--	1-14-0	--	--	--	--	--	--	--	--	--
D. Jackson	1-9-0	--	--	--	--	--	--	--	--	--	--	--
Mauga	--	--	--	--	--	--	--	--	--	--	1-0-0	--
Taylor-Stuart	--	--	--	1-0-0	--	--	--	--	--	--	--	--
JAY. SMITH	--	--	--	1-0-0	--	--	--	--	--	--	--	--
JOS. JACKSON	--	--	--	--	1-0-0	--	--	--	--	--	--	--

2021 GAME-BY-GAME STATISTICS

Name	*San Jose*	*Stanford*	*Wash. St.*	*Ore. St.*	*Colorado*	*Utah*	*No. Dame*	*Arizona*	*Ariz. St.*	*UCLA*	*BYU*	*Cal*
Defensive Statistics: TAC-FOR LOSS-PASS DEF-FUM REC												
Mauga	3-0-0-0	4-0-0-0	4-2-0-0	6-0-0-0	**8**-0-1-0	**11**-2-0-0	**7**-0-1-0	**10**-0-0-0	**11**-0.5-0-0	**14**-0.5-0-0	**9**-0.5-0-0	4-0-0-0
GOFORTH	1-0-0-0	4-0-0-0	--	**11**-0-0-0	5-0-0-0	8-0-0-0	**7**-0-0-0	3-0-0-0	5-0-0-1	5-0-0-0	8-0-0-0	6-1-0-0
Pola-Mao	--	4-0-0-0	4-0-0-0	**11**-0-00	5-0-1-0	4-0-0-0	5-0-0-0	2-0-0-1	3-0-0-0	5-1-0-0	4-0-0-0	**10**-0-0-0
C. Williams	6-0-0-0	4-0-0-0	**6**-0-0-0	6-0-0-0	5-0.5-0-0	6-0-0-0	2-0-0-0	7-2-0-0	2-0-0-0	3-0-1-0	--	1-0-0-0
TUIPULOTU	3-0-0-0	**7**-0.5-0-0	4-0-0-1*	7-0-0-0	3-2-0-0	3-0.5-1-0	2-0-0-0	2-2-0-0	4-0.5-0-0	4-1-0-0	3-0-1-0	6-1-0-0
Taylor-Stuart	3-0-1-0	5-0-0-0	1-0-0-0	4-0-0-0	--	1-0-0-0	**7**-0-0-0	1-0-1-0	2-0-0-0	3-0-0-0	7-0-1-0	5-0-0-0
BULLOCK	**8**-0-0-0	2-0-1-0	4-0-0-0	1-0-0-0	2-0-0-0	3-0-0-0	5-0-0-0	4-0-1-0	2-0-0-0	5-0-0-0	3-0-1-0	--
D. Jackson	2-0-0-0	4-1-0-0	4-1-0-0	3-0-0-0	4-2-1-1	1-0-0-0	6-2-0-0	3-1-0-0	8-0-0-0	--	2-1-0-0	--
Steele	3-0-0-0	4-0-0-0	1-0-0-0	4-0-0-0	2-0-0-0	1-0-1-0	2-1-1-0	5-0-0-0	3-0-0-0	5-0-0-0	3-1-1-0	--
G. Johnson	4-0-0-0	5-2-0-0	3-0-0-0	2-0-0-0	3-0-0-0	1-0-1-0	--	--	5-0.5-0-0	4-0-0-0	6-0-0-0	--
ALFORD	1-0-1-0	--	**6**-0-0-0	2-0-0-0	1-0-0-0	3-0-0-0	4-0-1-0	2-0-0-0	2-0-0-0	4-0-0-0	6-0-1-0	--
Lichtenstein	2-0-0-0	1-0.5-0-0	5-1-0-0	2-0-0-0	3-2-0-0	3-0-0-0	1-0-0-0	2-1-0-0	3-0-0-0	3-0.5-0-0	1-0-0-0	2-1-0-0
Scott	5-0-0-0	1-0-1-0	1-0-0-0	2-0-0-0	3-0.5-0-0	5-0-0-0	--	4-0-0-0	1-0-0-0	2-0.5-0-0	3-0-0-0	--
Echols	1-0-0-0	--	--	3-0-0-0	--	2-0-0-0	2-0-0-0	2-1-0-0	--	6-0.5-1-0	4-0-0-0	--
TA'UFO'OU	3-1-0-0	2-0-0-0	--	3-0-0-0	--	2-0-0-0	1-0-0-0	1-0-0-0	4-0.5-0-0	--	2-0-0-0	--
FIGUEROA	1-1-0-0	1-1-0-0	--	2-0-0-0	--	4-0-0-0	2-0-0-0	--	--	3-1-0-0	2-0.5-0-0	1-0-0-0
THOMPSON	1-0-0-0	3-0-0-0	--	--	--	--	2-0-0-0	--	1-0-0-0	--	--	4-1-0-0
JAY. SMITH	1-0-0-0	--	1-1-0-0	1-0-0-0	--	--	5-0-0-0	0-0-0-1	--	3-1-0-0	--	--
FOREMAN	--	--	2-0-0-0	1-0-0-0	--	3-2.5-0-0	--	1-0-0-0	1-0-0-0	--	2-0-0-0	1-1-0-0
JOS. JACKSON	0-0-1-0	--	--	5-0-0-0	3-0-0-0	1-0-0-0	--	--	--	--	--	--
J. Williams	0-0-1-0	--	--	3-0-0-0	--	1-0-0-0	1-0-0-0	3-1-0-0	--	--	--	--
SEKONA	1-0-0-0	--	--	--	2-0-0-0	--	1-0-0-0	--	--	3-0-0-0	1-0-0-0	--
BROWN	--	--	--	--	--	1-0-0-0	1-0-0-0	--	--	--	--	5-0-0-0
NOMURA	--	4-0-0-0	--	--	--	1-0-0-0	--	--	--	--	--	--
BENTON	--	--	2-0-0-0	--	1-0-0-0	--	--	--	--	--	--	--
Makaula	--	--	--	--	1-0-0-0	1-0-0-0	--	--	--	--	--	1-0-0-0
GIBBS	--	--	--	--	--	--	--	1-0-0-0	1-1-0-0	--	--	--
WRIGHT	1-0-0-0	--	1-0-0-0	--	--	--	--	--	--	--	--	--
CROOM	--	--	2-0-0-0	--	--	--	--	--	--	--	--	--
Falaniko	1-0-0-0	--	--	--	--	--	--	--	--	--	--	1-0-0-0
STADTHAUS	--	1-0-0-0	--	--	--	--	--	--	--	1-0-0-0	--	--
MOORE	--	--	--	--	--	--	--	--	1-0-0-0	--	--	--
GORDON	--	--	--	--	--	--	--	--	--	--	--	1-0-0-0
D. Johnson	--	--	1-0-0-0	--	--	--	--	--	--	--	--	--
DEDICH	--	--	--	1-0-0-0	--	--	--	--	--	--	--	--
Dart	--	--	1-0-0-0	--	--	--	--	--	--	--	--	--
WINSTON	--	--	--	--	--	--	--	1-0-0-0	--	--	--	--
WASHINGTON	--	--	--	--	--	--	--	--	--	1-0-0-0	--	--
Jones	--	--	--	--	--	--	--	--	--	1-0-0-0	--	--
Nixon	--	--	--	--	--	--	--	1-0-0-0	--	--	--	--
Slovis	--	--	--	--	--	--	1-0-0-0	--	--	--	--	--
London	--	--	--	--	--	1-0-0-0	--	--	--	--	--	--
MONHEIM	--	--	--	1-0-0-0	--	--	--	--	--	--	--	--
Lewis	--	1-0-0-0	0-0-0-1	--	--	--	--	--	--	--	--	--
Jountti	--	--	--	--	--	--	--	1-0-0-0	--	--	--	--
Malepeai	--	--	--	--	--	--	--	--	--	1-0-0-0	--	--
Team	--	--	--	--	--	--	1-0-0-0	--	--	--	--	--

*Includes 1 for a TD

USC TEAM STATISTICS

Name	*San Jose*	*Stanford*	*Wash. St.*	*Ore. St.*	*Colorado*	*Utah*	*No. Dame*	*Arizona*	*Ariz. St.*	*UCLA*	*BYU*	*Cal*
First Downs	23	24	24	32	20	27	25	35	20	27	27	25
Rush	9	13	5	9	9	5	12	10	5	12	13	10
Pass	12	10	17	14	10	22	12	19	11	13	13	13
Penalty	2	1	2	9	1	0	1	6	4	2	1	2
Rush Attempts	34	33	25	22	35	25	33	44	37	39	44	40
Yds Gain	183	189	77	97	232	111	166	256	105	191	217	189
Yds Lost	23	4	29	21	14	19	37	22	13	39	7	45
Net Yards	160	185	48	76	218	92	129	234	92	159	210	144
Net Yds Pass	256	223	399	355	276	401	288	313	220	325	248	265
Pass Att	36	42	48	49	29	53	37	39	45	47	36	39
Pass Com	24	27	31	31	19	33	27	27	24	27	23	25
Had Int	0	1	2	3	0	1	1	1	2	2	0	0
Tot Off Plays	70	75	73	71	64	78	70	83	72	86	80	79
Tot Net Yards	416	408	447	431	494	493	428	547	312	484	458	409
Avg/Play	5.9	5.4	6.1	6.1	7.7	6.3	6.1	6.6	4.3	5.6	5.7	5.2
Fumbles-Lost	1-1	1-0	3-1	2-1	2-1	0-0	2-1	0-0	0-0	0-0	1-0	3-2
Penalties-Yds	4-35	9-111	5-35	11-98	12-125	9-95	9-65	9-100	5-55	8-78	8-64	7-39
Punts-Yds	5-228	4-194	3-137	3-135	3-129	5-231	2-99	3-118	5-219	5-219	4-196	2-73
Avg/Punt	45.6	48.5	45.7	45.0	43.0	46.2	49.5	39.3	43.8	43.8	49.0	36.5
Punt Ret-Yds	1-15	1-21	2-(-1)	0-0	5-35	2-(-3)	0-0	2-(-1)	0-0	0-0	1-5	2-5
KO Ret-Yds	1-17	1-17	2-62	1-21	0-0	5-80	5-96	1-20	1-37	4-93	4-123	3-51
Int-Yards	2-46	0-0	2-14	2-0	1-0	0-0	1-0	0-0	2-0	2-0	2-0	0-0
Fum Ret-Yds	0-0	0-0	1-0	0-0	1-11	0-0	0-0	0-0	0-0	0-0	0-0	0-0
Poss Time	32:02	32:02	29:43	25:21	31:24	31:10	28:37	32:58	30:38	33:06	28;51	31:16
3rd Down Con	7-14	6-14	7-14	7-13	5-12	5-14	6-13	6-13	5-16	9-19	7-16	11-19
4th Down Con	0-0	1-1	1-1	0-0	0-0	1-2	1-2	1-1	1-2	2-2	2-3	0-1
Sacks By-Yds	0-0	0-0	3-21	0-0	5-25	2-3	1-6	5-28	0-0	1-7	1-19	3-15

Game-By-Game Starters

Name	San Jose	Stanford	Wash. St.	Ore. St.	Colorado	Utah	No. Dame	Arizona	Ariz. St.	UCLA	BYU	Cal
Offense												
WR	London	London	London	London	London	London	London	London	BRYANT	BRYANT	BRYANT	M. JACKSON
WR	WASH'TON	WASH'TON	WASH'TON	WASH'TON	WASH'TON	BRYANT	BRYANT	WASH'TON	WASH'TON	WASH'TON	WASH'TON	WASH'TON
WR	WOLFE*	BRYANT	EPPS	Trigg	Trigg	Trigg	WASH'TON	EPPS*	EPPS*	McREE*	BARLOW#	EPPS*
LT	C. FORD	C. FORD	C. FORD	C. FORD	C. FORD	C. FORD	C. FORD	C.FORD	VORHEES	VORHEES	VORHEES	VORHEES
LG	VORHEES	VORHEES	VORHEES	VORHEES	VORHEES	VORHEES	VORHEES	VORHEES	DEDICH	DEDICH	DEDICH	DEDICH
C	NEILON	NEILON	NEILON	NEILON	NEILON	NEILON	NEILON	NEILON	NEILON	NEILON	NEILON	NEILON
RG	Jimmons	Jimmons	Jimmons	Jimmons	Jimmons	Jimmons	Jimmons	Jimmons	Jimmons	Jimmons	Jimmons	Jimmons
RT	MONHEIM	MONHEIM	MONHEIM	MONHEIM	MONHEIM	MONHEIM	MONHEIM	McKenzie	McKenzie	McKenzie	McKenzie	McKenzie
TE	Krom'h'k	EPPS	Krom'h'k	Krom'h'k	BRYANT**	Krom'h'k	Krom'h'k	Krom'h'k	Krom'h'k	Krom'h'k	Krom'h'k	Krom'h'k
QB	Slovis	Slovis	Slovis	Slovis	Slovis	Slovis	Slovis	Slovis	Slovis	Dart	Dart	Dart
TB	Malepeai	Trigg*	Malepeai	Ingram	Ingram	Ingram	Ingram	Ingram	Ingram	Ingram	Malepeai	Malepeai

*USC started 2 tight ends
**USC started 4 wide receivers
#USC started 2 tailbacks

Defense												
DE	FIGUEROA	FIGUEROA	JS. JAC'S'N*	Lich'stein	Lich'stein	Lich'stein	JY. SMITH#	Lich'stein	Lich'stein	FIGUEROA	FIGUEROA	FIGUEROA
NT	TA'UFO'OU	TA'UFO'OU	TA'UFO'OU	TA'UFO'OU	TA'UFO'OU	TA'UFO'OU	TA'UFO'OU	TA'UFO'OU	TA'UFO'OU	Lich'stein	Lich'stein	Lich'stein
DT	TUIPULOTU	TUIPULOTU	TUIPULOTU	TUIPULOTU	TUIPULOTU	TUIPULOTU	TUIPULOTU	TUIPULOTU	TUIPULOTU	TUIPULOTU	TUIPULOTU	TUIPULOTU
OLB	D. Jackson	D. Jackson	D. Jackson	D. Jackson	D. Jackson	D. Jackson	D.Jackson	D.Jackson	D. Jackson	Echols	Echols	SEKONA##
ILB	Mauga	Mauga	Mauga	Mauga	Mauga	Mauga	Mauga	Mauga	Mauga	Mauga	Mauga	Mauga
ILB	Scott	Scott	BULLOCK*	GOFORTH	GOFORTH	Scott	GOFORTH	GOFORTH	GOFORTH	GOFORTH	GOFORTH	GOFORTH
NB	G. Johnson	G. Johnson	G. Johnson	Echols**	G. Johnson	G. Johnson	BULLOCK	TH'MPS'N	G. Johnson	G. Johnson	G. Johnson	G. Johnson
FS	BULLOCK	Pola-Mao	Pola-Mao	Pola-Mao	Pola-Mao	Pola-Mao	Pola-Mao	Pola-Mao	BULLOCK	BULLOCK	Pola-Mao	Pola-Mai
SS	C. Williams	C. Williams	C. Williams	C. Williams	C. Williams	C. Williams	C. Williams	C. Williams	C. Williams	ALFORD	ALFORD	TH'MPS'N
CB	Steele	Steele	Steele	Steele	Steele	Steele	Steele	Steele	Steele	Steele	Steele	BULLOCK
CB	T.-Stuart	T.-Stuart	T.-Stuart	T.-Stuart	JS. JAC'S'N	T.-Stuart	T.-Stuart	T.-Stuart	T.-Stuart	T.-Stuart	T.-Stuart	BROWN

*USC started 7 defensive backs
**USC started 2 outside linebackers
#USC started 6 defensive backs
##USC started 4 defenaive linemen

OPPONENT TEAM STATISTICS

Name	San Jose	Stanford	Wash. St.	Ore. St.	Colorado	Utah	No. Dame	Arizona	Ariz. St.	UCLA	BYU	Cal
First Downs	18	18	15	31	11	23	26	24	19	30	27	13
Rush	3	4	5	18	4	7	10	6	11	13	12	5
Pass	14	9	9	9	5	13	12	15	6	14	13	8
Penalty	1	5	1	4	2	3	4	3	2	3	2	0
Rush Attempts	19	30	30	51	39	35	41	32	42	44	42	31
Yds Gain	69	161	125	324	113	189	181	162	297	279	215	115
Yds Lost	2	20	26	2	33	9	11	35	15	19	26	27
Net Yards	67	141	99	322	80	180	170	127	282	260	189	88
Net Yds Pass	308	234	180	213	162	306	213	339	145	349	276	177
Pass Att	46	23	34	19	17	28	30	39	20	22	32	21
Pass Com	24	16	20	15	10	22	22	22	11	16	20	18
Had Int	2	0	2	2	1	0	1	0	2	2	2	0
Tot Off Plays	65	53	64	70	56	63	71	71	62	66	74	52
Tot Net Yards	376	375	279	535	242	486	383	466	427	609	465	265
Avg/Play	5.8	7.1	4.4	7.6	4.3	7.7	5.4	6.6	6.9	9.2	6.3	5.1
Fumbles-Lost	1-0	0-0	2-2	0-0	1-1	1-0	0-0	1-1	1-1	1-0	3-0	1-0
Penalties-Yds	10-93	5-27	7-51	14-154	7-79	2-30	4-39	12-130	5-48	8-74	6-40	6-53
Punts-Yds	6-284	3-140	5-193	2-87	7-347	5-188	1-52	3-122	3-155	1-48	3-134	4-171
Avg/Punt	47.3	46.7	38.6	43.5	49.6	37.6	52.0	40.7	51.7	48.0	44.7	42.8
Punt Ret-Yds	0-0	1-1	2-28	2-12	1-7	1-1	0-0	0-0	0-0	1-13	2-2	1-2
KO Ret-Yds	0-0	2-58	2-37	0-0	1-15	0-0	1-14	1-16	2-46	5-183	1-21	1-19
Int-Yards	0-0	1-31	2-27	3-20	0-0	1-30	1-79	1-37	2-1	2-17	0-0	0-0
Fum Ret-Yds	1-2	0-0	0-0	0-0	0-0	0-0	1-3	0-0	0-0	0-0	0-0	1-55
Poss Time	27:58	27:58	30:17	34:39	28:36	28:50	31:23	27:02	29:22	26:54	31:09	28;44
3rd Down Con	3-14	5-10	4-13	5-10	1-10	5-11	8-12	8-15	4-9	6-9	7-14	3-10
4th Down Con	1-2	1-1	2-4	1-1	0-1	1-1	1-1	1-1	1-1	0-0	3-3	1-1
Sacks By-Yds	2-14	0-0	1-10	2-21	0-0	2-13	3-34	2-14	0-0	3-23	0-0	3-37

2021 ALL-STAR HONORS

S **Xavion Alford**
USC Co-Defensive Perimeter Player of the Year

S **Anthony Beavers Jr.**
USC Co-Defensive Service Team Player of the Year

WR **Gary Bryant Jr.**
Phil Steele All-Pac-12 fourth team
Hornung Award Honor Roll (9/20)

S **Calen Bullock**
Football Writers Freshman All-American
Pro Football Focus True Freshman All-American first team
USC Co-Defensive Perimeter Player of the Year

QB **Jaxson Dart**
Pac-12 Offensive Player of the Week (9/20)
Pac-12 Freshman of the Week (9/20)
Manning Award Star of the Week (9/20)
Rose Bowl Game Pac-12 Player of the Week (9/20)
CollegeSportsMadness.com Pac-12 Offensive Player of Week (9/19)
Pac-12 Academic Honor Roll

OL **Justin Dedich**
Pro Football Focus All-Pac-12 honorable mention
USC Co-Lifters Award

DL **Nick Figueroa**
Campbell Trophy semifinalist
Jason Witten Collegiate Man of the Year Award semifinalist
Senior CLASS Award semifinalist
CoSIDA Academic All-American second team
CoSIDA Academic All-District team
USC Trojan Howard Jones/Football Alumni Club Academic Award
USC Co-Lifters Award

WR **Kyle Ford**
Mayo Clinic Comeback Player of the Year semifinalist

P **Ben Griffiths**
All-Pac-12 honorable mention
Pro Football Focus All-Pac-12 first team
Phil Steele All-Pac-12 fourth team
Ray Guy Award Ray's 8 (9/13)
Ray Guy Award Ray's 8 (10/11)
Pac-12 Academic Honor Roll
USC Special Teams Player of the Year
USC captain

QB **Mo Hasan**
Allstate Good Works Team member
Wuerrfel Trophy semifinalist
USC Community Service Award

TE **Kohl Hollinquest**
USC Co-Offensive Service Team Player of the Year

TB **Keaontay Ingram**
All-Pac-12 honorable mention
Phil Steel All-Pac-12 fourth team
Pro Football Focus All-Pac-12 second team
CollegeSportsMadness.com Pac-12 Off. Player of Week (10/31)
Campbell Tyler Rose Award Player of Week honorable mention (11/2)
USC Jack Oakie "Rise and Shine" Award
NFLPA Collegiate Bowl invitee
East-West Shrine Bowl invitee

OLB **Drake Jackson**
Lott IMPACT Trophy quarterfinalist
All-Pac-12 second team
AP All-Pac-12 second team
Pro Football Focus All-Pac-12 second team
Phil Steele All-Pac-12 second team
Pac-12 Defensive Lineman of the Week (9/20)

OL **Liam Jimmons**
Pro Football Focus All-Pac-12 first team
USC Co-John McKay Award

SNP **Damon Johnson**
Mannelly Award finalist
Phil Steele All-American second team
Phil Steele All-Pac-12 first team
Mannelly Award Mid-Season Top Performers

S **Greg Johnson**
CollegeSportsMadness.com Pac-12 Defensive Player of Week (9/7)

TE **Erik Krommenhoek**
USC Trojan Commitment Award

PK **Parker Lewis**
All-Pac-12 second team
AP All-Pac-12 first team
Phil Steele All-Pac-12 second team
Pac-12 Special Teams Player of the Week (10/4)

DL **Jacob Lichtenstein**
USC Chris Carlisle Courage Award

WR **Drake London**
Biletnikoff Award semifinalist
Maxwell Award semifinalist
Pro Football Focus All-American first team
Football Writers All-American second team
Walter Camp All-American second team
AP All-American third team
Phil Steele All-American third team
Pac-12 Offensive Player of the Year
AP Pac-12 Offensive Player of the Year
Pro Football Focus Pac-12 Offensive Player of the Year
All-Pac-12 first team
AP All-Pac-12 first team
Pro Football Focus All-Pac-12 first team
Phil Steele All-Pac-12 first team
USC MVP
USC Offensive Perimeter Player of the Year
USC captain

TB **Vavae Malepeai**
USC Most Inspirational Player
USC captain
NFLPA Collegiate Bowl invitee

ILB **Kana'i Mauga**
All-Pac-12 honorable mention
Phil Steele All-Pac-12 third team
USC Trojan Way Leadership Award
College Gridiron Showcase invitee

S **Tommy Maurice**
USC Co-Defensive Service Team Player of the Year

OL **Jalen McKenzie**
NFLPA Collegiate Bowl invitee

OL **Jonah Monheim**
Pac-12 Academic Honor Roll

ILB **Clyde Moore**
USC Walk-On Award

QB **Miller Moss**
Pac-12 Academic Honor Roll

OL **Brett Neilon**
All-Pac-12 honorable mention
Pro Football Focus All-Pac-12 first team
USC Co-John McKay Award

TB **Samuel Oram-Jones**
USC Co-Offensive Service Team Player of the Year

S **Isaiah Pola-Mao**
USC captain

WR **Danny Ryan**
Pac-12 Academic Honor Roll

WR **Ty Shamblin**
Pac-12 Academic Honor Roll

ILB **Julien Simon**
Pac-12 Academic Honor Roll

QB **Kedon Slovis**
Pro Football Focus All-Pac-12 third team
CoSIDA Academic All-District
Pac-12 Academic Honor Roll

PK **Alex Stadthaus**
Pac-12 Academic Honor Roll

CB **Chris Steele**
All-Pac-12 honorable mention
Phil Steele All-Pac-12 second team

DL **Tuli Tuipulotu**
All-Pac-12 first team
Phil Steele All-Pac-12 first team
Pro Football Focus All-Pac-12 third team
USC Defensive Lineman of the Year
USC Bob Chandler Award

OL **Andrew Vorhees**
AP All-American third team
All-Pac-12 honorable mention
AP All-Pac-12 first team
Pro Football Focus All-Pac-12 first team
Phil Steele All-Pac-12 third team
USC Offensive Lineman of the Year

SNP **Nathan Weneta**
Pac-12 Academic Honor Roll

2021 GAME SUMMARIES

GAME 1 – September 4, Los Angeles Coliseum
USC 30, San Jose State 7
Att: 54,398

San Jose State	0	0	7	0	--	7
USC	10	3	0	17	--	30

S **Greg Johnson** returned a fourth quarter interception for a touchdown to help No. 15 USC score the game's final 17 points, all in the final frame, as the Trojans posted a 30-7 season opening victory over defending Mountain West champion San Jose State on Labor Day weekend in front of 54,398 fans in the Coliseum and a national Pac-12 Network audience.

It was USC's 14th consecutive victorious season opener in the Coliseum. It also was Troy's fewest points allowed since Utah State had 7 in 2016.

USC generated 416 yards of total offense, with 256 coming off the arm of QB **Kedon Slovis** (he was 24-of-36), including a career-high 12 receptions by WR **Drake London** for 137 yards. TBs **Keaontay Ingram** (86 yards on 15 carries), a transfer from Texas, and **Vavae Malepeai** (65 yards on 14 tries) combined for 151 rushing yards. The offense converted 7-of-14 third downs and had 23 first downs.

The Trojan defense limited San Jose State to 67 rushing yards (375 total yards). The Spartans converted only 3-of-14 third downs and were penalized 10 times for 93 yards (USC had just 4 penalties).

After PK **Parker Lewis** hit a 27-yard field goal on USC's opening drive, OLB **Drake Jackson** made a point-blank interception on SJSU's ensuing possession. Three play later, WR **Tahj Washington** (a transfer from Memphis) outjumped a defender to pull down a 29-yard TD pass from Slovis. Washington had 4 catches for 56 yards overall. Lewis added a 23-yard field goal late in the half to give USC a 13-0 halftime lead.

San Jose State drove 74 yards midway through the third quarter, culminating with a 2-yard TD run by RB Tyler Nevens, to tighten the game.

But Lewis hit his third field goal of the game, a 30-yarder, early in the fourth quarter and 3 plays later Johnson jumped in front of a Nick Starkel pass and returned it 37 yards to cut any Spartan momentum. USC added another TD on Slovis' 20-yard aerial to diving TE **Erik Krommenhoek**, capping a 91-yard drive late in the game.

S **Calen Bullock**, who became the first USC true freshman to start a season opener at safety since Su'a Cravens did so in 2013 versus Hawaii, led USC with 8 tackles. S **Chase Williams** added 6 stops and ILB **Raymond Scott** had 5.

Starkel hit 24-of-46 passes for 308 yards, but had the 2 picks. Nevens was held to 58 yards on 15 carries. Spartan WR Isaiah Hamilton had 6 grabs for 74 yards.

USC upped its winning ways against MWC teams, as the Trojans have lost just once in 37 meetings. It was just USC's fifth-ever game against SJSU.

It was the first time fans could attend home USC games since 2019 because the COVID-19 pandemic prohibited fans at Pac-12 games in 2020. However, due to the ongoing pandemic, fans had to wear masks per a county health directive and there was no on-campus tailgating allowed. It also was the first time since 2004 that beer and wine was sold to the general public in the Coliseum.

SCORING

First Quarter

USC -- Lewis 27-yard field goal
USC -- Washington 29-yard pass from Slovis (Lewis kick)

Second Quarter

USC -- Lewis 23-yard field goal

Third Quarter

SJSU -- Nevens 2-yard run (Mercurio kick)

Fourth Quarter

USC -- Lewis 39-yard field goal
USC -- G. Johnson 37-yard interception return (Lewis kick)
USC -- Krommenhoek 20-yard pass from Slovis (Lewis kick)

USC	STATISTICS	SAN JOSE ST.
23	First Downs	18
160	Net Yards Rushing	67
256	Net Yards Passing	308
36	Passes Attempted	46
24	Passes Completed	24
0	Had Intercepted	2
70	Total Plays	65
416	Total Yards	375
5/45.6	Punts/Avg	6/47.3
1/1	Fumbles-Lost	1/0
4/35	Penalties/Yards	10/93
32:02	Time of Possession	27:58

TOP INDIVIDUALS

RUSHING – Ingram (USC) 15-86; Malepeai (USC) 14-65; Nevens (SJSU) 15-58.
PASSING – Slovis (USC) 24-36-256; Starkel (SJSU) 24-56-308.
RECEIVING – London (USC) 12-137; Hamilton (SJSU) 6-74; Washington (USC) 4-56; Deese (SJSU) 3-63; Ross (SJSU) 3-47; Olson (SJSU) 3-32; Robinson (SJSU) 3-26; Krommenhoek (USC) 2-26; Braddock (SJSU) 2-15; Wolfe (USC) 2-11; Nevens (SJSU) 2-3; Malepeai (USC) 2-2.

GAME 2 – September 11, Los Angeles Coliseum
Stanford 42, USC 28
Att: 56,945

Stanford	7	14	14	7	--	42
USC	0	10	3	15	--	28

Stanford scored 3 unanswered second half touchdowns to break open a close game and send the Cardinal to a decisive 42-28 upset victory over No. 14 USC under the lights in the Coliseum in front of 56,945 fans and a FOX audience in the Pac-12's first game of 2021.

After USC pulled within 21-13 on its opening possession of the second half with a 33-yard field goal by PK **Alex Stadthaus**, Stanford CB Kyu Blu Kelly (whose father, Brian, was a cornerback at USC) returned an interception on USC's next drive for a 31-yard touchdown. The Cardinal then had short touchdown runs on its next two series, a 1-yarder by QB Tanner McKee and a 2-yarder by QB Isaiah Sanders to build a 42-13 edge.

The Trojans managed a pair of scores in the game's final 6 minutes when QB **Kedon Slovis** hit WR **Drake London** on an 11-yard throw and TB **Darwin Barlow** ran it in from 4 yards out, but USC could not recover a pair of onside kicks.

Stanford opened the game's scoring when RB Nathaniel Peat stunned the Trojans with an 87-yard TD run early in the first quarter. USC tied it early in the second quarter on TB **Keaontay Ingram's** 2-yard TD run. But the Cardinal countered on its next series with McKee's 3-yard TD fourth down toss to WR Elijah Higgins, after Stanford had kicked a short field goal on the previous play but then chose to accept a USC offsides penalty that moved the ball closer to the goal line.

USC responded with a 24-yard field goal with under 2 minutes in the half by Stadthaus, who was handling the first placement kicking of his career after starting PK **Parker Lewis** was ejected for targeting on the game's opening kickoff. But Stanford put together a quick drive to end the half as McKee found WR Brycen Tremayne on a 6-yard TD pass with 9 seconds to go.

Stanford prevailed despite running just 53 plays (the fewest against USC since UCLA's 51 in 2016) to the Trojans' 75. The Cardinal had 375 total yards and only 18 first downs to USC's 408 total yards and 24 first downs. But Troy was hampered by 9 penalties for 111 yards, the turnover that was converted into points, going 6-of-14 on third downs and having to settle for a pair of field goals when in the red zone. Stanford had no turnovers and just 5 penalties.

TB **Vavae Malepeai** had a team-best 94 yards on 15 carries, Slovis was 24-of-42 for 223 yards and WR **Tahj Washingotn** had a game-high 6 catches for 37 yards. DT **Tuli Tuipulotu** topped USC with 7 tackles, while S **Greg Johnson** had 2 stops for losses.

For Stanford, Peat ran for 115 yards on 6 tries, McKee (making his first career start) was 16-of-23 for 234 yards and Higgins caught 5 passes for 67 yards.

It was Joint Forces Day at the Coliseum and there was a pre-game recognition of the 20th anniversary of 9/11, including the playing of "Taps" and a 20-second moment of silence.

Two days after the game, Trojan head coach Clay Helton was relieved of his duties.

SCORING

First Quarter

STAN -- Peat 87-yard run (Karty kick)

Second Quarter

USC -- Ingram 2-yard run (Stadthaus kick)
STAN -- Higgins 3-yard pass from McKee (Karty kick)
USC -- Stadthaus 24-yard field goal
STAN -- Tremayne 6-yard pass from McKee (Karty kick)

Third Quarter

USC -- Stadthaus 33-yard field goal
STAN -- Kelly 31-yard interception return (Karty kick)
STAN -- McKee 1-yard run (Karty kick)

Fourth Quarter

STAN -- Sanders 2-yard run (Karty kick)
USC -- London 11-yard pass from Slovis (Stadthaus kick)
USC -- Barlow 4-yard run (Bryant pass from Slovis(

USC	STATISTICS	STANFORD
24	First Downs	18
185	Net Yards Rushing	141
223	Net Yards Passing	234
42	Passes Attempted	23
27	Passes Completed	16
1	Had Intercepted	0
75	Total Plays	53
408	Total Yards	375
4/48.5	Punts/Avg	3/46.7
1/0	Fumbles-Lost	0/0
9/111	Penalties/Yards	5/27
32:02	Time of Possession	27:58

TOP INDIVIDUALS

RUSHING – Peat (STAN) 6-115; Malepeai (USC) 15-94; Ingram (USC) 10-44; Slovis (USC) 5-25; Barlow (USC) 3-22; Jones (STAN) 10-13.
PASSING – Slovis (USC) 27-42-223; McKee (STAN) 16-23-234.
RECEIVING – Washington (USC) 6-47; Higgins (STAN) 5-67; London (USC) 4-68; Bryant (USC) 4-11; Tremayne (STAN) 3-49; Humphreys (STAN) 3-40; K. Ford (USC) 3-35; Ingram (USC) 3-15; Jones (STAN) 2-54; Manjack (USC) 2-14; Smith (STAN) 2-14.

GAME 3 – September 18, Pullman, Washington
USC 45, Washington State 14
Att: 24,714

USC	0	7	28	10	--	45
Washington State	7	7	0	0	--	14

After spotting Washington State a 14-0 lead late in a rainy first half on the road in Pullman, USC--under interim head coach **Donte Williams**--roared back by scoring 45 unanswered points behind a backup freshman quarterback to post a 45-14 victory in front of 24,714 fans and a national FOX audience.

Williams had replaced Clay Helton, who was relieved of his duties at the start of the week.

It was USC's most consecutive points scored since the Trojans beat UCLA, 50-0, in 2011. USC's 38 second half points were its most in a half since getting 38 versus Idaho in 2015 and most in a second half since getting 42 at Hawaii in 2005.

After USC starting QB **Kedon Slovis** was knocked out in the game's opening series with a neck injury, true freshman QB **Jaxson Dart** filled and had a record-setting day. His 391 passing yards with 4 TDs on 30-of-46 passing (with 2 picks) was the most passing yards by a Trojan in his debut. His 32 rushing yards led USC (the first Trojan quarterback to do so since Matt Barkley in 2010 versus Stanford).

WSU scored on its initial possession, a 12-yard pass from QB Jayden de Laura to WR Travell Harris. The Cougar duo connected again late in the second quarter on a 7-yard score.

USC couldn't get untracked until its final series of the half (it had just 85 total yards and 2 turnovers to that point), but the Trojans marhed 93 yards with Dart hitting WR **Gary Bryant Jr.** for a 38-yard TD on fourth-and-9 with 32 seconds to go. The Cougs had 184 yards of total offense in the first half.

The Trojans then scored 28 points in the third quarter, starting with their first 2 drives: Dart's 5-yard pass to WR **Drake London** after PK **Parker Lewis** recovered a fumble on the opening kickoff (caused by ILB **Micah Croom**) and then Bryant's 3-yard run. Then, 2 plays after Dart threw a deep interception, OLB **Drake Jackson** stripped QB Victor Gabalis in the end zone and DL **Tuli Tuipulotu** recovered the ball for a TD. After S **Calen Bullock's** interception on the Cougars' next play, USC took 6 plays for Dart and London to connect for a 31-yard score late in the quarter.

USC added a 34-yard Lewis field goal and a 36-yard Dart TD throw to WR **Kyle Ford** midway through the final quarter to finish the scoring.

USC ended up with 447 total yards (just 48 rushing) and 24 first downs while converting 7-of-14 third downs and getting 4 turnovers. WSU had 279 total yards and 15 first downs overall and was only 4-of-13 on third downs. In the second half, the Cougs had just 95 total yards (-2 in the third quarter), with 55 of those coming on their final drive before CB **Jayden Williams'** goal line pick, and they were 1-of-7 on third downs.

London had 13 catches for 170 yards and 2 TDs, all career highs. Ss **Chase Williams** and **Xavion Alford** each had a team-best 6 tackles. USC had 3 sacks.

For WSU, de Laura was 10-of-19 for 117 yards, WR Calvin Jackson had 8 catches for 94 yards and Harris added 7 grabs for 49 yards and RB Max Borghi ran for 72 yards on 13 carries.

USC had a scare when it landed in Lewiston, Id., the day before the game. After the players deplaned from the front part of the charter, the plane's tail end crashed down and left the nose protruding in the air, with coaches and staff still on board. The plane was quickly leveled and no one was injured.

SCORING

First Quarter

WSU -- Harris 12-yard pass from de Laura (Janikowski kick)

Second Quarter

WSU -- Harris 7-yard pass from de Laura (Janikowski kick)
USC -- Bryant 38-yard pass from Dart (Lewis kick)

Third Quarter

USC -- London 5-yard pass from Dart (Lewis kick)
USC -- Bryant 3-yard run (Lewis kick)
USC -- Tuipulotu fumble recovery in end zone (Lewis kick)
USC -- London 31-yard pass from Dart (Lewis kick)

Fourth Quarter

USC -- Lewis 34-yard field goal
USC -- Ford 36-yard pass from Dart (Lewis kick)

USC	STATISTICS	WASH. ST.
24	First Downs	15
48	Net Yards Rushing	99
399	Net Yards Passing	180
48	Passes Attempted	34
31	Passes Completed	20
2	Had Intercepted	2
73	Total Plays	64
447	Total Yards	279
3/45.7	Punts/Avg	5/38.6
3/1	Fumbles-Lost	2/2
5/35	Penalties/Yards	7/51
29:43	Time of Possession	30:17

TOP INDIVIDUALS

RUSHING – Borghi (WSU) 13-72; Dart (USC) 6-32; Cooper (WSU) 4-21; McIntosh (WSU) 5-20; Ingram (USC) 7-16.

PASSING – Dart (USC) 30-46-391; de Laura (WSU) 10-19-117; Gabalis (WSU) 6-10-19; Cooper (WSU) 4-5-44; Slovis (USC) 1-2-8.

RECEIVING – London (USC) 13-170; Jackson (WSU) 8-94; Harris (WSU) 7-49; Bryant (USC) 3-56; Washington (USC) 3-31; Krommenhoek (USC) 3-29; Victor (WSU) 3-24; Stribling (WSU) 2-13; Malepeai (USC) 2-6.

GAME 4 – September 25, Los Angeles Coliseum
Oregon State 45, USC 27
Att: 51,564

Oregon State	7	14	14	10	--	45
USC	7	10	0	10	--	27

For the first time since 1960, Oregon State beat USC at the Coliseum, posting a convincing 45-27 upset before 51,564 fans and an FS1 audience.

The win snapped the Beavers' 24-game Coliseum losing streak to the Trojans (and was just their fourth win there in 49 tries versus USC). It was OSU's most points ever scored in the 79-game series and its largest margin of victory versus USC in L.A. It also marked the first time since 2011 that USC surrendered 40 points in back-to-back home games.

Oregon State--which held a 42-17 lead early in the fourth quarter--dominated most of the statistics, getting 535 total yards (averaging 7.6 yards per play), including 322 rushing yards, the most on the ground against USC since Notre Dame's 377 in 2017. The Beavers had 31 first downs (the most allowed by USC since Arizona had 34 in 2014), held the ball for 34:29, had 2 sacks and got 4 turnovers (scoring 17 points off of them). However, OSU was penalized 14 times for 154 yards (9 times in the first half).

Beaver QB Chance Nolan was 15-of-19 for 213 yards with 4 TDs and added 57 rushing yards on 5 tries, TB B.J. Baylor ran for 158 yards on 23 carries and WR Tyjon Lindsey caught 5 passes for 102 yards with 2 scores.

USC had 431 total yards, but just 76 rushing. Troy had 11 penalties (9 in the second half). QB **Kedon Slovis** was 31-of-49 for 355 yards with a TD but threw 3 interceptions (QB **Jaxson Dart**, who was impressive in relief the previous week, was out with a knee injury). WR **Drake London** had 10 catches for 165 yards and TB **Keaontay Ingram** ran for 79 yards on 14 carries with 2 TDs and caught 4 passes for 37 yards. S **Isaiah Pola-Mao** had 11 tackles and ILB **Ralen Goforth** added 10 stops.

After Oregon State intercepted Slovis on the game's opening series, Nolan found TE Teagen Quitoriano for a 27-yard TD. But USC responded with touchdowns on its next 2 drives, a 7-yard Slovis pass to WR **Gary Bryant Jr.** and then, after an acrobatic end zone interception by CB **Isaac Taylor-Stuart**, the Trojans drove 80 yards, capped by Ingram's 8-yard TD run early in the second quarter.

However, OSU scored TDs on its next 5 possessions: Nolan's second quarter TD passes to Lindsey (13 yards) and WR Tre-Shaun Harrison (36 yards), a 17-yard Nolan-to-Lindsey hookup to open the third quarter and then a pair of 1-run Wildcat runs by ILB Jack Colletto (the second at the top of the fourth quarter after the Beavers recovered a Slovis fumble). During that scoring streak, USC managed just a 26-yard field goal by PK **Parker Lewis** at the first half gun.

USC then showed life briefly on its first 2 possessions of the final quarter, getting a 3-yard Ingram scoring run and then a 46-yard Lewis field goal with 6:29 to play (after S **Jaylin Smith's** interception), but its hopes were extinguished when Oregon State made interceptions on Troy's final 2 series (the first resulting in a 42-yard field goal by PK Everett Hayes).

The loss spoiled the home debut for USC interim head coach **Donte Williams**, who grew up a few miles from the Coliseum. Many of USC's 2020 Tokyo Olympians were introduced at halftime. It was USC's annual Zero Waste Game.

SCORING

First Quarter

OSU -- Quitoriano 27-yard pass from Nolan (Hayes kick)
USC -- Bryant 7-yard pass from Slovis (Lewis kick)

Second Quarter

USC -- Ingram 9-yard run (Lewis kick)
OSU -- Lindsey 13-yard pass from Nolan (Hayes kick)
OSU -- Harrison 36-yard pass from Nolan (Hayes kick)
USC -- Lewis 26-yard field goal

Third Quarter

OSU -- Lindsey 17-yard pass from Nolan (Hayes kick)
OSU -- Colletto 1-yard run (Hayes kick)

Fourth Quarter

OSU -- Colletto 1-yard run (Hayes kick)
USC -- Ingram 3-yard run (Lewis kick)
USC -- Lewis 46-yard field goal
OSU -- Hayes 42-yard field goal

USC	STATISTICS	OREGON ST.
32	First Downs	31
76	Net Yards Rushing	322
355	Net Yards Passing	213
49	Passes Attempted	19
31	Passes Completed	15
3	Had Intercepted	2
71	Total Plays	70
431	Total Yards	535
3/45.0	Punts/Avg	2/43.5
2/1	Fumbles-Lost	0/0
11/98	Penalties/Yards	14/154
25:21	Time of Possession	34:39

TOP INDIVIDUALS

RUSHING – Baylor (OSU) 23-158; Ingram (USC) 14-79; Nolan (OSU) 5-57; Fenwick (OSU) 11-53.

PASSING – Slovis (USC) 31-49-355; Nolan (OSU) 15-19-213.

RECEIVING – London (USC) 10-165; Lindsey (OSU) 5-102; Bryant (USC) 5-22; Harrison (OSU) 4-52; Ingram (USC) 4-37; Trigg (USC) 3-44; Washington (USC) 2-41; Quintoriano (OSU) 2-35; Malepeai (USC) 2-17.

GAME 5 – October 2, Boulder, Colorado
USC 37, Colorado 14
Att: 48,197

USC	10	10	10	7	--	37
Colorado	0	7	7	0	--	14

Behind key offensive showings by WR **Drake London**, TB **Keaontay Ingram** and QB **Kedon Slovis** and a stout defensive performance by its defense, USC dominated Colorado, 37-14, before 48,197 fans in Boulder and a Pac-12 Network audience.

It kept USC undefeated against Colorado in 15 meetings in the series.

USC jumped out to a 20-0 lead and was never threatened. First, PK **Parker Lewis** hit a 30-yard field goal and then on the next series London one-handed a 1-yard Slovis aerial for a TD late in the first quarter. On its next possession, TE **Michael Trigg** hauled down a 46-yard Slovis pass for a TD and then Lewis added a 44-yard field goal on USC's next series late in the quarter. After a Trojan fumble on its next drive, Colorado closed to 20-7 on a 1-yard scoring run by TB Deion Smith just before halftime. The Trojans had 325 total yards and 20 first downs at the half to CU's 88 and 7.

On the opening drive of the second half, DL **Tuli Tuipulotu** sacked Buffalo QB Brendon Lewis and forced a fumble that OLB **Drake Jackson** recovered, leading to a career-long 49-yard Lewis field goal for Troy. USC scored again on its next drive on a 2-yard rush by TB **Vavae Malepeai**. The Buff's Lewis found WR Chase Penry for a 7-yard touchdown pass late in the third quarter. But after CB **Joshua Jackson Jr.** picked off Lewis, USC finished the scoring at the top of the final quarter as Slovis zipped a 15-yard TD pass to WR **Gary Bryant Jr.**

Overall, USC more than doubled up CU in total yards (a season-best 494 to 242) while averaging 7.7 yards per play. The Trojans' 218 rushing output was a season high. USC also had more first downs, 20 to 11, and limited CU to 1-of-10 on third downs (and 0-1 on fourth downs). The Trojans posted 5 sacks. However, USC had 12 penalties for 125 yards.

Slovis hit 19-of-29 passes for 276 yards, London had 9 receptions for 130 yards and Ingram ran for 124 yards on 14 carries (the first 100-yard rushing game by a Trojan in 2021). TB **Darwin Barlow** added 61 yards on 10 carries and WR **Tahj Washington** had 3 catches for 46 yards. ILB **Kana'i Mauga** led USC with 8 tackles. Drake Jackson and DL **Jacob Lichtenstein** each had 2 sacks.

For Colorado, Lewis was 10-of-17 for 162 yards, TB Jarek Broussard ran for 68 yards on 16 tries and TE Brady Russell had 3 catches for 87 yards.

SCORING

First Quarter

USC -- Lewis 30-yard field goal
USC -- London 1-yard pass from Slovis (Lewis kick)

Second Quarter

USC -- Trigg 46-yard pass from Slovis (Lewis kick)
USC -- Lewis 44-yard field goal
COLO -- Smith 1-yard run (Becker kick)

Third Quarter

USC -- Lewis 49-yard field goal
USC -- Malepeai 2-yard run (Lewis kick)
COLO -- Penry 7-yard pass from Lewis (Becker kick)

Fourth Quarter

USC -- Bryant 15-yard pass from Slovis (Lewis kick)

USC	STATISTICS	COLORADO
20	First Downs	11
218	Net Yards Rushing	80
276	Net Yards Passing	162
29	Passes Attempted	17
19	Passes Completed	10
0	Had Intercepted	1
64	Total Plays	56
494	Total Yards	242
3/43.0	Punts/Avg	7/49.6
2/1	Fumbles-Lost	1/1
12/125	Penalties/Yards	7/79
31:24	Time of Possession	28:36

TOP INDIVIDUALS

RUSHING – Ingram (USC) 14-124; Broussard (COLO) 16-68; Barlow (USC) 10-61; Malepeai (USC) 10-36; Fontenot (COLO) 6-12; Smith (COLO) 7-12.

PASSING – Slovis (USC) 19-29-276; Lewis (COLO) 10-17-162.

RECEIVING – London (USC) 9-130; Russell (COLO) 3-87; Washington (USC) 3-46; Trigg (USC) 2-51; Bryant (USC) 2-21; Stanley (COLO) 2-16.

GAME 6 – October 9, Los Angeles Coliseum
Utah 42, USC 26
Att: 53,088

Utah	7	14	14	7	--	42
USC	3	7	0	16	--	26

For the first time since 1916, USC lost at home to Utah, falling 42-26 to the Utes before 53,088 fans in the Coliseum and a FOX audience.

It was Utah's most points ever against the Trojans. USC had not lost at home to the Utes since a 27-12 loss at Fiesta Park 105 years ago, snapping Troy's 9-game home winning streak versus Utah.

USC broke out to a 10-7 lead midway through the second quarter on a 28-yard field goal by PK **Parker Lewis** and a 20-yard TD pass from QB **Kedon Slovis** to WR **Drake London** (who hurdled a Ute defender near the goal line), scores that sandwiched an 11-yard TD run by Utah TE Brant Kuithe at the end of the first quarter.

Utah then rolled off 28 unanswered points to build a 35-10 lead. After London's score, QB Cameron Rising found WR Money Parks on a 12-yard TD toss and then on a fourth-and-1 on its next possession Rising hit WR Devaughn Vele on a 37-yard scoring flea flicker with 10 seconds to go in the half to take a 21-10 margin into intermission. The Utes scored on their first 2 possessions of the second half, first on a 43-yard burst by RB Tavion Thomas and then on Rising's 17-yard run following an interception.

USC finally got back on the board early in the fourth quarter on TB **Vavae Malepeai's** 1-yard run, but Utah responded on its ensuing drive as Rising hit TE Dalton Kincaid for a 1-yard TD. Slovis connected with TE **Malcolm Epps** for a 41-yard TD in the game's final minute.

USC outgained Utah, 493 to 486 (but had only 92 rushing yards), and the Trojans had more plays (78 to 63) and first downs (27 to 23) while holding the ball for 31:10. But USC converted just 5-of-14 third downs and had 9 penalties for 95 yards. A missed field goal in the second quarter was the first time USC failed to score in the red zone in 23 attempts in 2021.

London caught a career-best 16 passes (1 shy of the USC game record) for 162 yards, Slovis was 33-of-53 passing for 401 yards, TB **Keaontay Ingram** ran for 70 yards on 14 carries, WR **Gary Bryant Jr.** had 5 catches for 85 yards and WR **Tahj Washington** had 4 receptions for 56 yards. ILB **Kana'i Mauga** had a game-high 11 tackles (2 for losses) and ILB **Ralen Goforth** added 8 tackles (all in the second half, as he had to sit out the opening half after a targeting penalty the previous week).

For Utah, Rising hit 22-of-28 passes for 306 yards, Thomas ran for 113 yards on 16 tires, WR Britain Covey had 5 grabs for 67 yards and Vele had 4 for 84 yards.

SCORING

First Quarter

USC -- Lewis 28-yard field goal
UTAH -- Kuithe 11-yard run (Noyes kick)

Second Quarter

USC -- London 20-yard pass from Slovis (Lewis kick)
UTAH -- Parks 12-yard pass from Rising (Noyes kick)
UTAH -- Vele 37-yard pass from Rising (Noyes kick)

Third Quarter

UTAH -- Thomas 43-yard run (Noyes kick)
UTAH -- Rising 17-yard run (Noyes kick)

Fourth Quarter

USC -- Malepeai 2-yard run (Washington pass from Slovis)
UTAH -- Kincaid 1-yard pass from Rising (Noyes kick)
USC -- Epps 41-yard pass from Slovis (Epps pass from Slovis)

USC	STATISTICS	UTAH
27	First Downs	23
92	Net Yards Rushing	180
401	Net Yards Passing	306
53	Passes Attempted	28
33	Passes Completed	22
1	Had Intercepted	0
78	Total Plays	63
493	Total Yards	486
5/46.2	Punts/Avg	5/37.6
0/0	Fumbles-Lost	1/0
9/95	Penalties/Yards	2/30
31:10	Time of Possession	28:50

TOP INDIVIDUALS

RUSHING – Thomas (UTAH) 16-113; Ingram (USC) 14-76; Barlow (USC) 6-29; Rising IUTAH) 6-27.

PASSING – Slovis (USC) 33-53-401; Rising (UTAH) 22-28-306.

RECEIVING – London (USC) 16-162; Bryant (USC) 5-85; Covey (UTAH) 5-67; Vele (UTAH) 4-84; Washington (USC) 4-56; Kincaid (UTAH) 3-40; Kuithe (UTAH) 3-29; Ingram (USC) 3-15; Bernard (UTAH) 3-12; Epps (USC) 2-59.

GAME 7 – October 23, South Bend, Indiana
Notre Dame 31, USC 16
Att: 77,622

USC	0	3	0	13	--	16
Notre Dame	7	10	7	7	--	31

No. 10 Notre Dame won its 37th consecutive game against an unranked opponent when it posted a 31-16 victory over USC on a chilly (mid- to low-40s) evening in South Bend in front of a capactiy crowd of 77,622 and a national NBC audience.

It was USC's fourth straight loss in South Bend.

After missing a field goal on the game's opening possession, the Irish scored on their next 3 drives: a 4-yard pass from QB Jack Coan to WR Avery Davis late in the first quarter, a 21-yard field goal by PK Jonathan Doerer at the top of the second quarter after ND got an interception and then, after PK **Parker Lewis**' 33-yard field goal put the Trojans on the board, RB Kyren Williams ran for a 5-yard score late in the half. Williams added a 1-yard TD run late in the third quarter to give ND a 24-3 edge.

But USC put a late scare in the Irish with back-to-back short scoring runs early in the fourth quarter (a 4-yarder by TB **Keaontay Ingram** and a 3-yarder by TB **Darwin Barlow**, although the extra point was missed after the second TD) to pull within 8 points. However, Notre Dame drove 75 yards on its ensuing possession, culminating in a 3-yard TD run by QB Tyler Buchner with 4:52 to play to put the game out of reach.

USC had more total yards (428 to 383) than the Irish. But Troy converted just 6-of-13 third downs and had 9 penalties.

WR **Drake London** tied a Notre Dame opponent game record by catching 15 passes for a career-high 171 yards, Ingram rushed for 138 yards on 24 carries and QB **Kedon Slovis** completed 27-of-37 passes for 299 yards. ILBs **Kana'i Mauga** and **Ralen Goforth** and CB **Isaac Taylor-Stuart** each had a team-best 7 tackles, while OLB **Drake Jackson** had 6 tackles, including 2 for losses (with a sack).

For Notre Dame, Williams ran for 138 yards on 25 carries and caught 6 passes for 42 yards, while Coan was 20-of-28 for 189 yards.

SCORING

First Quarter

ND -- Davis 4-yard pass from Coan (Doerer kick)

Second Quarter

ND -- Doerer 21-yard field goal

USC -- Lewis 33-yard field goal

ND -- Williams 5-yard run (Doerer kick)

Third Quarter

ND -- Williams 1-yard run (Doerer kick)

Fourth Quarter

USC -- Ingram 4-yard run (Lewis kick)

USC -- Barlow 3-yard run (Lewis kick missed)

ND -- Buchner 3-yard run (Doerer kick)

USC	STATISTICS	NOTRE DAME
25	First Downs	26
129	Net Yards Rushing	170
299	Net Yards Passing	213
37	Passes Attempted	30
27	Passes Completed	22
1	Had Intercepted	1
70	Total Plays	71
428	Total Yards	383
2/49.5	Punts/Avg	1/52.0
2/1	Fumbles-Lost	0/0
9/65	Penalties/Yards	4/39
28:37	Time of Possession	31:23

TOP INDIVIDUALS

RUSHING – Ingram (USC) 24-138; Williams (ND) 25-138; Barlow (USC) 4-15; Lenzy (ND) 1-14; Buchner (ND) 3-11; Flemister (ND) 3-10.

PASSING – Slovis (USC) 27-37-299; Coan (ND) 20-28-189; Buchner (ND) 2-2-24.

RECEIVING – London (USC) 15-171; Williams (ND) 6-42; Mayer (ND) 5-54; Austin (ND) 4-39; Styles (ND) 3-57; Krommenhoek (USC) 3-28; Washington (USC) 2-32; Bryant (USC) 2-14; Davis (ND) 2-10.

GAME 8 – October 30, Los Angeles Coliseum
USC 41, Arizona 34
Att: 52,435

Arizona	7	7	7	13	--	34
USC	14	21	3	3	--	41

TB **Keaontay Ingram** rushed for 204 yards and WR **Drake London** caught 2 touchdown passes as USC held off a charging Arizona team, 41-34, under the lights in front of 52,435 Coliseum fans on Homecoming and an ESPNU audience.

The victory snapped USC's 3-game home losing streak and extended UA's overall losing skid to 20 games. It was USC's ninth straight win over the Wildcats, equaling its longest in the series.

The Trojans held a 35-14 halftime lead, but the winless Wildcats pulled with a touchdown twice late in the fourth quarter.

Ingram ran for a 3-yard score on the game's opening drive, but 3 plays later UA responded with a 73-yard TD pass to WR Tayvian Cunningham from WR Jamarye Joiner (he was pressed into splitting time at quarterback due to injuries at the position), the longest pass versus the Trojans in 2021. However, 2 plays after that, QB **Kedon Slovis** found WR **Gary Bryant Jr.** on a 62-yard touchdown bomb, a season long pass for the Trojans.

USC extended its lead to 28-7 midway through the second quarter on short scoring tosses from QB **Jaxson Dart** to London (2 and 6 yards), however London broke his ankle on the second TD while getting tackled in the end zone. London's second score came after S **Isaiah Pola-Mao** recovered a UA fumble that was forced by CB **Chris Steele**. The teams traded touchdowns on the following drives, first a 1-yard run by RB Michael Wiley and then a 15-yard Slovis pass to Bryant right before halftime.

The Wildcats held USC to a pair of field goals by PK **Alex Stadthaus** (23 and 40 yards) in the second half while mounting a comeback. Although USC had 372 total yards and 27 first downs in the first half, UA limited them to 175 yards and 8 first downs in the second half.

LB Anthony Pandy intercepted Slovis on USC's second play of the second half and returned it 37 yards for a TD. The Trojans drove 68 yards on the ensuing series to the UA 6-yard line but had to settle for a short Stadthaus field goal.

The Wildcats scored on their final 3 possessions of the game, first on a 16-yard run by QB Will Plummer early in the fourth quarter, then PK Tyler Loop hit a pair of field goals (25 and 40 yards) that sandwiched Stadthaus' final field goal. USC recovered UA's onside kick with 1:25 to play and ran out the clock.

USC ended with 547 total yards to UA's 466 and the Trojans had more plays (83 to 71), first downs (35 to 24) and possession time (32:58 to 27:02). Troy ran the ball 44 times for 234 yards. But both teams were hurt by penalties (Arizona had 12 and USC had 9).

Ingram's yardage (the most by a Trojan since Aca'Cedric Ware's 205 versus Oregon State in 2018) came on 44 carries (the most by a Trojan since Ronald Jones II's 30 versus Stanford in 2017) and he also caught 2 passes for 18 yards. London had 9 receptions for 81 yards before his injury, while WR **Tahj Washington** had 8 grabs for 87 yards (both career bests) and Bryant added 3 for 89 yards. Slovis completed 15-of-21 passes for 204 yards, while Dart played 4 series (including a pair in the fourth quarter) and was 12-of-18 for 109 yards. ILB **Kana'i Mauga** led the Trojans with 10 tackles, S **Chase Williams** had 7 stops and DL **Tuli Tuipulotu** had 2 of USC's 5 sacks.

For Arizona, Plummer was 20-of-34 for 264 yards and rushed for 31 yards on 9 tries, while Joiner completed 2-of-5 throws for 75 yards. WR Stanley Berryhill III caught 5 passes for 35 yards.

SCORING

First Quarter

USC -- Ingram 3-yard run (Stadthaus kick)

ARIZ -- Cunningham 73-yard pass from Joiner (Loop kick)

USC -- Bryant 62-yard pass from Slovis (Stadthaus kick)

Second Quarter

USC -- London 2-yard pass from Dart (Stadthaus kick)

USC -- London 6-yard pass from Dart (Stadthaus kick)

ARIZ -- Wiley 1-yard run (Loop kick)

USC -- Bryant 15-yard pass from Slovis (Stadthaus kick)

Third Quarter

ARIZ -- Pandy 37-yard interception return (Loop kick)

USC -- Stadthaus 23-yard field goal

Fourth Quarter

ARIZ -- Plummer 16-yard run (Loop kick)

ARIZ -- Loop 25-yard field goal

USC -- Stadthaus 40-yard field goal

ARIZ -- Loop 40-yard field goal

USC	STATISTICS	ARIZONA
35	First Downs	24
234	Net Yards Rushing	127
313	Net Yards Passing	339
39	Passes Attempted	39
27	Passes Completed	22
1	Had Intercepted	0
83	Total Plays	71
547	Total Yards	466
3/39.3	Punts/Avg	3/40.7
0/0	Fumbles-Lost	1/1
0/100	Penalties/Yards	12/130
32:58	Time of Possession	27:02

TOP INDIVIDUALS

RUSHING – Ingram (USC) 27-204; John (ARIZ) 1-32; Plummer (ARIZ) 9-31; Barlow (USC) 8-28; Wiley (ARIZ) 6-27; Malepeai (USC) 6-17.

PASSING – Plummer (ARIZ) 20-34-264; Slovis (USC) 15-21-204; Dart (USC) 12-18-109; Joiner (ARIZ) 2-5-75.

RECEIVING – London (USC) 9-81; Washington (USC) 8-87; Berryhill (ARIZ) 5-35; Lines (ARIZ) 4-56; Casteel (ARIZ) 4-45; Bryant (USC) 3-89; Cunningham (ARIZ) 3-116; Ford (USC) 2-20; Ingram (USC) 2-18.

GAME 9 – November 6, Tempe, Arizona
Arizona State 31, USC 16
Att: 53,926

USC	0	10	6	0	--	16
Arizona State	7	7	3	14	--	31

RB Rachaad White ran for 2 of his 3 touchdowns in the fourth quarter en route to a 200-yard rushing performance to break open a 1-point game and help host Arizona State post a 31-16 victory over USC under the lights in Tempe before a sold-out crowd of 53,926 and an ESPN audience.

With ASU leading 17-16 midway through the fourth quarter, White burst 50 yards for a TD and then tacked on a 7-yard scoring run with 1:58 to go on the Sun Devils' next series. He ended up with 202 yards on 28 carries and added another 35 yards on 2 receptions.

Arizona State had 427 total yards (282 rushing) despite 3 turnovers to USC's season-low 312 total yards (just 92 on the ground) while averaging just 4.3 yards per play. Troy converted just 5-of-16 third downs.

ASU got on the board first on RB DeaMonte Trayanum's 14-yard run late in the first quarter but USC scored on its next 2 possessions, first a 38-yard field goal by PK **Parker Lewis** and then a 9-yard keeper by QB **Jaxson Dart** after ILB **Ralen Goforth** recovered an ASU fumble forced by DL **Tuli Tuipulotu**.

But ASU responded on its ensuing drive when White jetted 47 yards for a TD midway through the second quarter and the Sun Devils took a 14-10 lead into halftime.

ASU extended its margin on the opening drive of the second half as PK Cristian Zendejas hit a 29-yard field goal. USC countered on its first drive with Lewis' 45-yard field goal. Lewis then nailed a career-long 52-yard field goal (tied for fifth longest in Trojan history) on USC's next series late in the third quarter to pull within 17-16, but the Trojans could get no closer.

USC used 2 quarterbacks with mixed results. QB **Kedon Slovis** was 16-of-28 for 131 yards as the starter and Dart was 8-of-17 for 89 yards off the bench while playing 5 of the Trojans' 12 series. Both threw an interception.

WR **Tahj Washington** had a career-high and game-best 9 receptions for 78 yards and WR **Gary Bryant Jr.** added 6 catches for 64 yards as USC played its first game without star WR Drake London, who broke his ankle the previous outing. RB **Keaontay Ingram** ran for 54 yards on 14 carries.

ILB **Kana'i Mauga** had a game-best 11 tackles and OLB **Drake Jackson** added 8 stops.

For ASU, QB Jayden Daniels was 11-of-20 for 145 yards with 2 picks (both by S **Xavion Alford**) and he also ran for 50 yards on 5 tries. WRs Bryan Thompson (68 yards) and Ricky Pearsall (39 yards) each had 4 catches.

Alford was the first Trojan since Jack Jones in 2017 versus California with a pair of interceptions in a game.

SCORING

First Quarter

ASU -- Trayanum 14-yard run (Zendejas kick)

Second Quarter

USC -- Lewis 38-yard field goal
USC -- Dart 9-yard run (Lewis kick)
ASU -- White 47-yard run (Zendejas kick)

Third Quarter

ASU -- Zendejas 29-yard field goal
USC -- Lewis 45-yard field goal
USC -- Lewis 52-yard field goal

Fourth Quarter

ASU -- White 50-yard run (Zendejas kick)
ASU -- White 7-yard run (Zendejas kick)

USC	STATISTICS	ARIZONA STATE
20	First Downs	19
92	Net Yards Rushing	282
220	Net Yards Passing	145
45	Passes Attempted	20
24	Passes Completed	11
2	Had Intercepted	2
72	Total Plays	62
312	Total Yards	427
5/43.8	Punts/Avg	5/51.7
0/0	Fumbles-Lost	1/1
5/55	Penalties/Yards	5/48
30:38	Time of Possession	29:22

TOP INDIVIDUALS

RUSHING – White (ASU) 28-202; Ingram (USC) 14-54; Daniels (ASU) 5-50; Trayanum (ASU) 3-28; Dart (USC) 3-16.

PASSING – Slovis (USC) 16-28-131; Daniels (ASU) 11-20-145; Dart (USC) 8-17-89.

RECEIVING – Washington (USC) 9-78; Bryant (USC) 6-64; Thompson (ASU) 4-68; Pearsall (ASU) 4-39; White (ASU) 2-35; Ford (USC) 2-24; Ingram (USC) 2-11; Manjack (USC) 2-4.

GAME 10 – November 20, Los Angeles Coliseum
UCLA 62, USC 33
Att: 68,152

UCLA	7	21	14	20	--	62
USC	10	7	9	7	--	33

QB Dorian Thompson-Robinson threw 2 touchdowns each to WR Kyle Philips and RB Kazmeir Allen (who also had a 100-yard kickoff return) and Thompson-Robinson ran for another 2 scores as visiting UCLA walloped USC, 62-33, in front of 68,152 fans in the Coliseum and a FOX audience.

It was the most points scored by UCLA in the series and tied for the most points ever scored against USC. It was also UCLA's largest winning margin against USC since 1954. The combined 95 points were the most in series history. It was just the second win in the Coliseum by UCLA since 1999.

UCLA piled up 609 total yards, the most allowed by USC since Arizona State's 612 in 2013.

USC had its chances early to take control of the game. The Trojans drove to UCLA's 12-yard line on the game's opening series, but had to settle for a 29-yard field goal by PK **Alex Stadthaus**. USC then picked off Thompson-Robinson's first 2 passes (by S **Xavion Alford** and CB **Chris Steele**), but Troy managed a total of just 3 yards on those 2 possessions. The Bruins then got on the board on their third series as Allen hauled in a 45-yard pass from Thompson-Robinson to culminate a 94-yard drive. USC responded right back, however, with TB **Vavae Malepeai** running for a 7-yard score at the end of the first quarter.

UCLA then scored 3 unanswered TDs on consecutive second quarter possessions on Thompson-Robinson aerials to Philips (23 yards) and Allen (58 yards) and Thompson-Robinson's 4-yard run. Malepeai had a 3-yard scoring rush late in the half to pull USC within 28-17.

UCLA scored on the second half's opening series on an 11-yard pass from Thompson-Robinson to Philips. On its next 2 series, USC pulled to 35-26 on a 23-yard Stadthaus field goal (the Trojans had moved to UCLA's 1-yard line) and a 44-yard pass from QB **Jaxson Dart** to WR **Gary Bryant Jr.** in a quick 2-play drive following a missed Bruin field goal. However, Allen took the ensuing kickoff 100 yards for a touchdown late in the third quarter to blunt any Trojan momentum.

A Bruin interception on USC's next possession led to a 4-yard TD run by RB Zach Charbonnet early in the fourth quarter. USC answered with Malepeai's third TD run of the day (a 1-yarder), but UCLA came right back with Thompson-Robinson hurdling a Trojan at the goal line on a 15-yard TD run. RB Ethan Fernea capped the Bruins' scoring on the next series with a 42-yard rush.

Thompson-Robinson completed 16-of-22 passes for 349 yards overall and added 46 yards on 11 rushes. Philips had 80 yards on 6 receptions and Allen had 278 all-purpose yards (163 on 4 kick runbacks and 115 on 3 catches). Charbonnet ran for a career-high 167 yards on 28 tries.

Bryant caught 9 passes for 161 yards (both career highs), TB **Keaontay Ingram** rushed for 96 yards on 17 carries before leaving with a rib injury in the second half and Malepeai added 49 yards on 10 carries with a career-best 3 TDs. Dart, a true freshman making his first-ever start (he was the first Trojan quarterback to have his first career start come against UCLA since Scott Tinsley did so in 1980), was 27-of-47 for 325 yards with the TD and 2 interceptions. ILB **Kana'i Mauga** had a game-high and career-best 14 tackles for USC.

USC had 484 total yards on 86 plays (UCLA had just 66 plays). UCLA averaged 9.2 yards per play, the most versus USC since Oregon was at 9.2 in 2015. USC was just 9-of-19 on third downs.

USC was coming off an unexpected bye, as the previous week's game at California was rescheduled to Dec. 4 due to COVID-19 issues in the Bears' program.

SCORING

First Quarter

USC -- Stadthaus 29-yard field goal
UCLA -- Allen 45-yard pass from Thompson-Robinson (Barr-Mira kick)
USC -- Malepeai 7-yard run (Stadthaus kick)

Second Quarter

UCLA -- Philips 23-yard pass from Thompson-Robinson (Barr-Mira kick)
UCLA -- Allen 58-yard pass from Thompson-Robinson (Barr-Mira kick)
UCLA -- Thompson-Robinson 4-yard run (Barr-Mira kick)
USC -- Malepeai 3-yard run (Stadthaus kick)

Third Quarter

UCLA -- Philips 11-yard pass from Thompson-Robinson (Barr-Mira kick)
USC -- Stadthaus 23-yard field goal
USC -- Bryant 44-yard pass from Dart (Dart run failed)
UCLA -- Allen 100-yard kickoff return (Barr-Mira kick)

Fourth Quarter

UCLA -- Charbonnet 4-yard run (Thompson-Robinson run failed)
USC -- Malepeai 1-yard run (Stadthaus kick)
UCLA -- Thompson-Robinson 15-yard run (Barr-Mira kick)
UCLA -- Fernea 42-yard run (Barr-Mira kick)

USC	STATISTICS	UCLA
27	First Downs	30
159	Net Yards Rushing	260
325	Net Yards Passing	349
47	Passes Attempted	22
27	Passes Completed	16
2	Had Intercepted	2
86	Total Plays	66
484	Total Yards	609
5/43.8	Punts/Avg	1/48.0
0/0	Fumbles-Lost	1/0
8/78	Penalties/Yards	8/74
33:06	Time of Possession	26:54

TOP INDIVIDUALS

RUSHING – Charbonnet (UCLA) 28-167; Ingram (USC) 17-96; Fernea (UCLA) 3-50; Malepeai (USC) 10-49; Thompson-Robinson (UCLA) 11-46; Barlow (USC) 4-24; Campbell (USC) 2-15.

PASSING – Dart (USC) 27-47-325; Thompson-Robinson (UCLA) 16-22-349.

RECEIVING – Bryant (USC) 9-161; Philips (UCLA) 6-80; Washington (USC) 4-37; M. Jackson (USC) 4-17; Allen (UCLA) 3-115; Brown (UCLA) 3-47; Ingram (USC) 3-39; Ford (USC) 3-29; Dulcich (UCLA) 2-75; McRee (USC) 2-19.

GAME 11 – November 27, Los Angeles Coliseum
BYU 35, USC 31
Att: 55,926

BYU	7	14	7	7	--	35
USC	3	10	10	8	--	31

RB Jackson McChesney's 7-yard touchdown run with less than 4 minutes to play and then a Cougar defensive stop with under a minute to go deep in their territory gave No. 13 BYU a 35-31 victory over USC in the Coliseum before 55,926 fans under the lights and an ESPN audience.

The loss eliminated USC from bowl contention. BYU improved to 5-0 against Pac-12 teams in 2021.

Trailing 28-23 early in the fourth quarter, the Trojans drove 91 yards to take a 31-28 lead as QB **Jaxson Dart** hit WR **Gary Bryant Jr.** with a 10-yard TD pass and then Dart connected with TE **Lake McRee** on the 2-point conversion pass with 11:03 to go to put USC up for the first time in the game, 31-28. But two series later, McChesney's scoring run capped a 62-yard drive to help BYU regain the lead with 3:52 on the clock. USC then drove into the red zone but came up 1-yard short on a fourth-and-six pass at the BYU 15 with 44 seconds to play, turning the ball over to the Cougars, who ran out the clock.

USC got on the board first, after Bryant took the opening kickoff 62 yards to give Troy good field possible, leading to a 26-yard field goal by PK **Parker Lewis**. BYU responded on their first drive, as QB Jaren Hall hit WR Puka Nacua for a 28-yard score.

BYU drove 93 yards early in the second quarter, culminated by a 9-yard TD run by RB Tyler Allgeier. But USC countered with a 6-yard scoring run by Dart on the ensuing possession, only to see BYU get another Allgeier TD run (5 yards) on their next series. Then, after ILB **Kana'i Mauga's** interception late in the half, USC drove into position for Lewis' 33-yard field goal at the halftime gun, cutting the Cougars' lead to 21-13.

BYU extended the lead to 28-13 on Hall's 41-yard touchdown pass to WR Keanu Hill on the second half's opening drive. But USC scored on its next 2 possessions--a 2-yard run by TB **Vavae Malepeai** and a 37-yard Lewis field goal--to get within 5 points and set up the fourth quarter dramatics.

USC had 458 total yards (210 rushing) to BYU's 465. The Trojans had 2 interceptions and no turnovers, but converted just 7-of-16 third downs and had 8 penalties.

Dart completed 23-of-35 passes for 248 yards, Bryant caught 5 passes for 56 yards and McRee had 4 grabs for 63 yards, Malepeai ran for 99 yards on 20 carries and TB **Darwin Barlow** added 81 yards on 19 carries. Mauga had a team-best 9 tackles and ILB **Ralen Goforth** added 8 stops.

For BYU, Hall was 20-of-32 for 276 yards with 2 picks, Allgeier ran for 111 yards on 21 tries and caught 5 passes for 35 yards and Hill had 4 receptions for 72 yards.

It was the final Coliseum appearance for USC's seniors. It was just the 13th time since 1926 that USC did not face either Notre Dame or UCLA in a Thanksgiving week game.

SCORING

First Quarter

USC -- Lewis 26-yard field goal
BYU -- P. Nacua 28-yard pass from Hall (Oldroyd kick)

Second Quarter

BYU -- Allgeier 9-yard run (Oldroyd kick)
USC -- Dart 6-yard run (Lewis kick)
BYU -- Allgeier 5-yard run (Oldroyd kick)
USC -- Lewis 33-yard field goal

Third Quarter

BYU -- Hill 41-yard pass from Hall (Oldroyd kick)
USC -- Malepeai 2-yard run (Lewis kick)
USC -- Lewis 37-yard field goal

Fourth Quarter

USC -- Bryant 10-yard pass from Dart (McRee pass from Dart)
BYU -- McChesney 7-yard run (Oldroyd kick)

USC	STATISTICS	BYU
27	First Downs	27
210	Net Yards Rushing	1898
248	Net Yards Passing	276
36	Passes Attempted	32
23	Passes Completed	20
0	Had Intercepted	2
80	Total Plays	74
458	Total Yards	465
4/49.0	Punts/Avg	3/44.7
1/0	Fumbles-Lost	3/0
8/64	Penalties/Yards	6/40
28:51	Time of Possession	31:09

TOP INDIVIDUALS

RUSHING – Allgeier (BYU) 21-113; Malepeai (USC) 20-99; Barow (USC) 19-81; Dart (USC) 4-28; Hall (BYU) 9-26.

PASSING – Dart (USC) 23-35-248; Hall (BYU) 20-32-276.

RECEIVING – Bryant (USC) 5-56; Allgeier (BYU) 5-35; Hill (BYU) 4-72; McRee (USC) 4-63; Washington (USC) 4-32; Holker (BYU) 3-56; P. Nacua (BYU) 3-42; S. Nacua (BYU) 3-26; Ford (USC) 2-24; Krommenhoek (USC) 2-16; Barlow (USC) 2-15; Malepeai (USC) 2-9.

GAME 12 – December 4, Berkeley, California
California 24, USC 14
Att: 42,076

USC	0	7	0	7	--	14
California	3	14	0	7	--	24

Despite holding a significant statistical edge, USC could not overcome a pair of turnovers, 2 lost opportunities in the red zone and a couple of missed field goals in falling at California, 24-14, on a chilly night before 42,076 fans and an FS1 audience in both teams' 2021 finale.

It was USC's fourth consecutive loss of 2021, the Trojans' longest losing streak since 2001. With a 4-8 final record, USC posted its fewest wins and most losses in a season since 1991 (3-8). It also was Troy's first loss to Cal in Berkeley since 2003. It was the lowest attendance for a USC-Cal game since 2001 (33,506).

The game was originally set for Nov. 13 but was rescheduled to Dec. 4 because of COVID-19 issues in the Golden Bears' program (just the fourth time that USC has played a rescheduled game). It was the first time since 2009 that USC ended its regular season against a team other than UCLA or Notre Dame and the first time since 1935 that the Trojans' final 2 regular season games did not include either UCLA or Notre Dame.

After USC missed a field goal on its opening drive, Cal got a 22-yard field goal from PK Dario Longhetto on its first series. USC then drove 91 yards on its first series of the second quarter, culminating in a 45-yard touchdown pass from QB **Jaxson Dart** to WR **Kyle Ford**. However, the Bears countered with a pair of TDs in less than 6 minutes, first on a 1-yard run by RB Christopher Brooks and then 5 plays later when ILB Trey Paster returned a USC fumble 55 yards for a score. The Trojans missed another field goal at the end of the half.

The third quarter was scoreless, as Cal stopped USC on a fourth down try from the 3-yard line late in the quarter. Two plays before that stop, Dart was knocked out of the game on a hard tackle while scrambling and replaced by third string QB **Miller Moss** (a true freshman, like Dart, who had taken just 1 snap all season).

USC marched to the Cal 8 on its next possession before losing a fumble and Cal converted it into a TD on another short scoring run by Brooks (2 yards). USC went 87 yards on the following series, with Moss hitting WR **K.D. Nixon** for a 16-yard TD with 1:36 to play, but the Trojans could not recover the ensuing onside kick.

USC had 409 total yards and 25 first downs on 79 plays to Cal's 265 yards and 13 first downs on 52 plays (the fewest plays by a Trojan opponent since UCLA's 51 in 2016). The Bears converted just 3-of-10 third downs.

Dart completed 17-of-26 passes for 191 yards before leaving and Moss was 8-of-13 for 74 yards. True frosh WR **Michael Jackson III** had 6 catches for 73 yards, both game highs, while Ford added 5 grabs for 71 yards. TB **Vavae Malepeai** ran for 107 yards on 18 carries to eclipse the 2,000-yard career rushing barrier. S **Isaiah Pola-Mao** had a game-best 10 tackles.

For Cal, QB Chase Garbers was 18-of-21 for 177 yards and Brooks ran for 49 yards on 14 rushes.

USC brought only 65 players to Berkeley due to injuries and opt outs, and only 60 of those suited up.

Earlier in the week, Oklahoma's **Lincoln Riley** was hired as the Trojans' head coach for the 2022 season.

SCORING

First Quarter

CAL -- Longhetto 22-yard field goal

Second Quarter

USC -- Ford 35-yard pass from Dart (Lewis kick)
CAL -- Brooks 1-yard run (Longhetto kick)
CAL -- Paster 55-yard fumble return (Longhetto kick)

Fourth Quarter

CAL -- Brooks 2-yard run (Longhetto kick)
USC -- Nixon 16-yard pass from Moss (Lewis kick)

USC	STATISTICS	CALIFORNIA
25	First Downs	13
144	Net Yards Rushing	88
265	Net Yards Passing	177
39	Passes Attempted	21
25	Passes Completed	18
0	Had Intercepted	0
79	Total Plays	52
409	Total Yards	265
2/36.5	Punts/Avg	4/42.8
3/2	Fumbles-Lost	1/0
7/39	Penalties/Yards	6/53
31:16	Time of Possession	28:44

TOP INDIVIDUALS

RUSHING – Malepeai (USC) 18-107; Brooks (CAL) 14-49; Campbell (USC) 9-36; Dancy (CAL) 6-36; Barlow (USC) 6-23; Garbers (CAL) 7-12.

PASSING – Garbers (CAL) 18-21-177; Dart (USC) 17-26-191; Moss (USC) 8-13-74.

RECEIVING – M. Jackson (USC) 6-73; K. Ford (USC) 5-71; Washington (USC) 5-59; Clark (CAL) 4-54; Remigio (CAL) 4-43; Crawford (CAL) 4-22; Moore (CAL) 3-14; Brooks (CAL) 2-5; Ware-Hudson (USC) 2-4.

THIS IS USC FOOTBALL

* * * * *

11 NATIONAL CHAMPIONSHIPS

34 BOWL VICTORIES

170 ALL-AMERICANS

6 HEISMAN TROPHY WINNERS

516 NFL PLAYERS

22 ACADEMIC ALL-AMERICANS

17 PRO FOOTBALL HALL OF FAMERS

45 COLLEGE FOOTBALL HALL OF FAMERS

LEGENDARY COACHES

TRAVELER

TROJAN MARCHING BAND

SONG GIRLS

TOMMY TROJAN

COLISEUM

HERITAGE HALL

CARDINAL & GOLD

FIGHT ON!

● HOME ● AWAY

vs RICE	SEPT. 3
at STANFORD	SEPT. 10
vs FRESNO ST	SEPT. 17
at OREGON ST	SEPT. 24
vs ARIZONA ST	OCT. 1
vs WASHINGTON ST	OCT. 8
at UTAH	OCT. 15
at ARIZONA	OCT. 29
vs CALIFORNIA	NOV. 5
vs COLORADO	NOV. 11
at UCLA	NOV. 19
vs NOTRE DAME	NOV. 26

2022 FOOTBALL SCHEDULE